

NOTICE!!

These documents have been scanned!

Do not place un-scanned documents beneath this notice!

Do not remove this notice from this file!

GPO Jacket No. 560-102
Print Order 61540
Rise Business Services, LLC
Job=AZ15 4/30/2019



Box Number= AZ15009

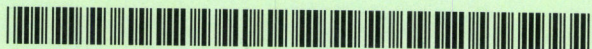

Claim Begin-End: AMC443164-AMC443178

1 Initial Receipt



AZ15009-20

AMC450400-AMC453366

AMC #

DATE CLOSED**ADJ INITIAL**

REMARKS

[illegible]

United States Department of the Interior
Bureau of Land Management
 DIV OF LANDS, MINRLS & ENERGY
 ONE N CENTRAL AVE
 PHOENIX, AZ 85004 -4427
 Phone: 602-417-9200

Receipt

No: 3801377

Transaction #: 3908965	
Date of Transaction: 04/05/2017	
CUSTOMER:	
	CODY SCHAD 2801 SKYLINE DR RAPID CITY, SD 57701 US

ENTERED
APR 07 2017
 BY: *Ran*

LINE #	QTY	DESCRIPTION	REMARKS	UNIT PRICE	TOTAL
1	15.00	LOCATABLE MINERALS / MINING CLAIMS-NEW, UNADJUD, ONE OR MORE AUTH NOS / NEW MINING CLAIM PROCESSING FEE CASES: AMC443164/\$20.00, AMC443165/\$20.00, AMC443166/\$20.00, AMC443167/\$20.00, AMC443168/\$20.00, AMC443169/\$20.00, AMC443170/\$20.00, AMC443171/\$20.00, AMC443172/\$20.00, AMC443173/\$20.00, AMC443174/\$20.00, AMC443175/\$20.00, AMC443176/\$20.00, AMC443177/\$20.00, AMC443178/\$20.00		- n/a -	300.00
2	15.00	LOCATABLE MINERALS / MINING CLAIMS-NEW, UNADJUD, ONE OR MORE AUTH NOS / NEW MINING CLAIMS LOCATION FEE CASES: AMC443164/\$37.00, AMC443165/\$37.00, AMC443166/\$37.00, AMC443167/\$37.00, AMC443168/\$37.00, AMC443169/\$37.00, AMC443170/\$37.00, AMC443171/\$37.00, AMC443172/\$37.00, AMC443173/\$37.00, AMC443174/\$37.00, AMC443175/\$37.00, AMC443176/\$37.00, AMC443177/\$37.00, AMC443178/\$37.00		- n/a -	555.00
3	15.00	LOCATABLE MINERALS / MINING CLAIMS-NEW, UNADJUD, ONE OR MORE AUTH NOS / NEW MINING CLAIMS MAINTENANCE FEE CASES: AMC443164/\$155.00, AMC443165/\$155.00, AMC443166/\$155.00, AMC443167/\$155.00, AMC443168/\$155.00, AMC443169/\$155.00, AMC443170/\$155.00, AMC443171/\$155.00, AMC443172/\$155.00, AMC443173/\$155.00,		- n/a -	2325.00

	AMC443174/\$155.00, AMC443175/\$155.00, AMC443176/\$155.00, AMC443177/\$155.00, AMC443178/\$155.00			
TOTAL:				\$3,180.00

PAYMENT INFORMATION			
1	AMOUNT:	3180.00	POSTMARKED: 04/03/2017
	TYPE:	CHECK	RECEIVED: 04/04/2017
	CHECK NO:	3501	
	NAME:	POWELL, MATTHEW B 720 CENTAURI DR GRAND JUNCTION CO 81506 US	

REMARKS

This receipt was generated by the automated BLM Collections and Billing System and is a paper representation of a portion of the official electronic record contained therein.

NOTICE!!

These documents have been scanned!

Do not place un-scanned documents beneath this notice!

Do not remove this notice from this file!

GPO Jacket No. 560-102
Print Order 61540
Rise Business Services, LLC
Job=AZ15 4/30/2019



Box Number= AZ15009



Claim Begin-End: AMC443164-AMC443178

2 Correspondence



AZ15009-20

AMC450400-AMC453366

SENDER: COMPLETE THIS SECTION

- Complete items 1, 2, and 3.
- Print your name and address on the reverse so that we can return the card to you.
- Attach this card to the back of the mailpiece, or on the front if space permits.

1. Article Addressed to:

Cody Schad
c/o Matthew B. Powell
720 Centauri Dr.
Grand Junction, CO 81506
AMC 443164 BS9200



9590 9402 1212 5246 1571 96

2. Article Number (Transfer from service label)

7017 0190 0000 4056 6376

COMPLETE THIS SECTION ON DELIVERY

A. Signature

X

☐ Agent☐ Addressee

B. Received by (Printed Name)

C. Date of Delivery

D. Is delivery address different from item 1? ☐ Yes
If YES, enter delivery address below: ☐ No

3. Service Type

- ☒ Adult Signature
- ☒ Adult Signature Restricted Delivery
- ☐ Certified Mail®
- ☐ Certified Mail Restricted Delivery
- ☐ Collect on Delivery
- ☐ Collect on Delivery Restricted Delivery
- ☐ Insured Mail
- ☐ Insured Mail Restricted Delivery over \$500

- ☐ Priority Mail Express®
- ☐ Registered Mail™
- ☐ Registered Mail Restricted Delivery
- ☐ Return Receipt for Merchandise
- ☒ Signature Confirmation™
- ☐ Signature Confirmation Restricted Delivery

USPS TRACKING #

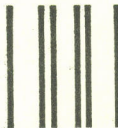

First-Class Mail
Postage & Fees Paid
USPS
Permit No. G-10

9590 9402 1212 5246 1571 96

United States
Postal Service

• Sender: Please print your name, address, and ZIP+4® in this box •

UNITED STATES
DEPARTMENT OF THE INTERIOR
Bureau of Land Management

Arizona State Office
One N. Central Avenue, Suite 800
Phoenix, AZ 85004-4427



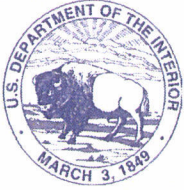

United States Department of the Interior

BUREAU OF LAND MANAGEMENT

Arizona State Office

One North Central Avenue, Suite 800

Phoenix, Arizona 85004-4427

www.blm.gov/az/

APR 03 2018



In Reply Refer To:
3800 (9200) BS
AMC443164

CERTIFIED MAIL - RETURN RECEIPT REQUESTED No. 7017 0190 0000 4056 6604

DECISION

CODY SCHAD
2801 SKYLINE DR.
RAPID CITY, SD 57701

:
:
:

This Decision Affects Those Claims
Shown in the Block Below.

AMC443165, AMC443166, AMC443167, AMC443168, AMC443169, AMC443170, AMC443171,
AMC443172, AMC443178
DUCO 2, DUCO 3, DUCO 4, DUCO 5, DUCO 6, DUCO 7, DUCO 8, DUCO 9, DUCO 15

No Rights Acquired on Portions of Lode Claim(s)

Pursuant to Title 43 Code of Federal Regulations 3832.1, this office received your notice(s) of location for recordation of mining claims. However, portions of the lode mining claim(s) listed above appear to lie within lands that are not open to location for the following reason:

- The claims are partially located on land that is patented and therefore not open to location. The Federal Government does not administer the surface or subsurface estate. Patent numbers 5698 (April 29, 1882), 433066 (September 24, 1914), 456433 (February 3, 1915), 459601 (February 25, 1915).

Therefore, although the claim(s) has/have been recorded, you have acquired no rights on any portion of the subject mining claim(s) that lie within these lands. Enclosed for reference is a copy of the Master Title Plat.

If additional information is required, please contact Brent Squires at 602-417-9397. Please include your AMC serial number(s) on all correspondence.

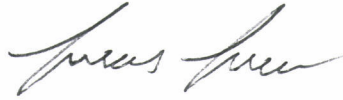
A handwritten signature in black ink, appearing to read 'Lucas Lucero', written in a cursive style.

Lucas Lucero
Deputy State Director
Lands, Minerals and Energy Division

Enclosure

MOHAVE COUNTY
KINGMAN FIELD OFFICE

MTP
SUPPL SECS 1,2,11,12

FOR ORDERS AFFECTING DISPOSAL OR USE OF
UNIDENTIFIED LANDS WITHDRAWN FOR CLASSIFICATION,
MINERALS, WATER AND/OR OTHER PUBLIC PURPOSES,
REFER TO INDEX OF MISCELLANEOUS DOCUMENTS.

MDS 451 NE

AZA 31001 R/W Precipitation Gauge
Sec 12: SW/NE1/4NW1/4

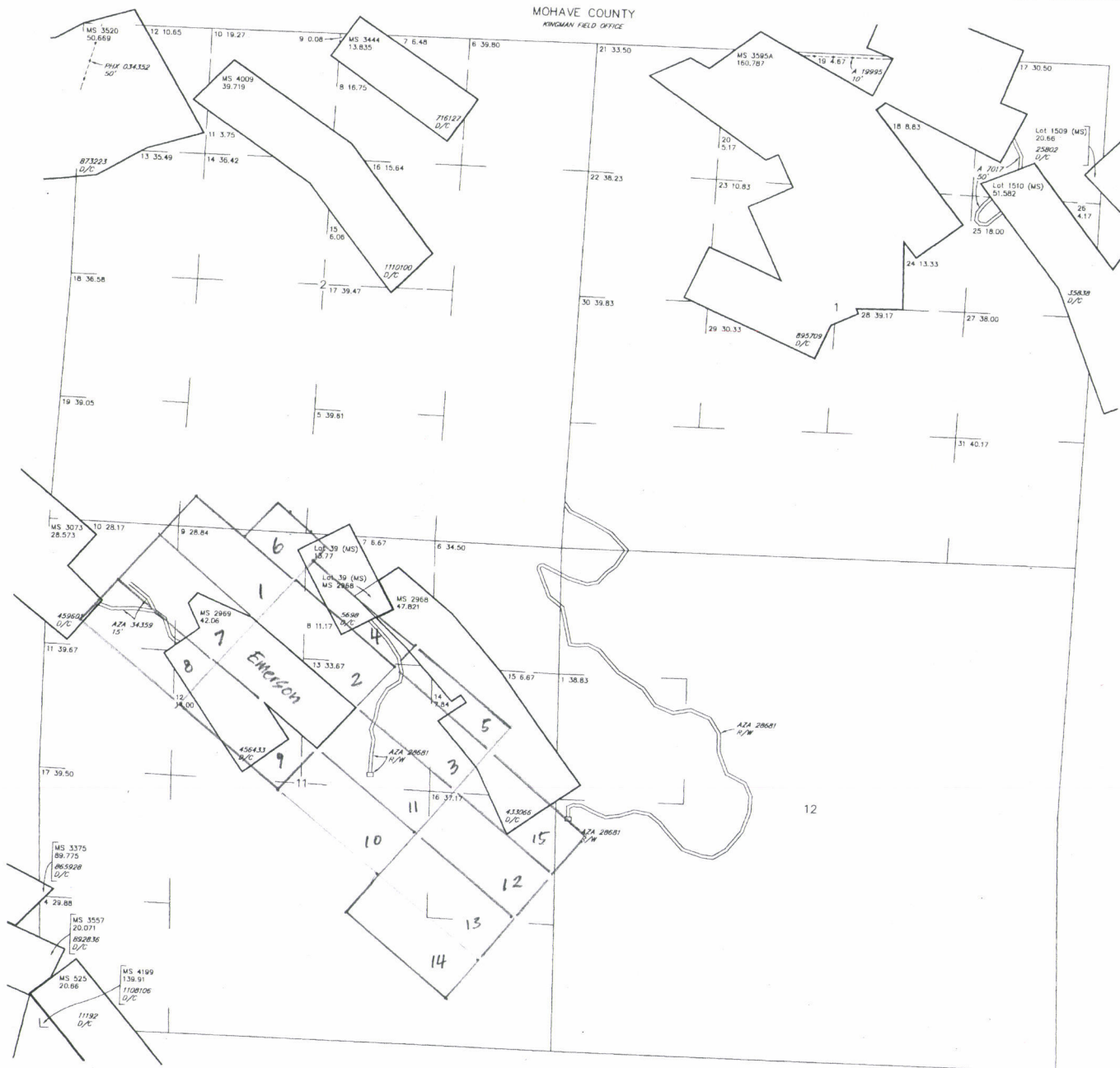

SCALE in chains



WARNING STATEMENT
This plot is the Bureau's Record of Title, and should be used only as a graphic display of the township survey data. Records hereon do not reflect title changes which may have been effected by lateral movements of rivers or other bodies of water. Refer to the cadastral surveys for official survey information.

NO 1

CURRENT TO	NW	GSR Mer
5-5-2015	ACAD	T 23 N
		R 18 W

NOTICE!!

These documents have been scanned!

Do not place un-scanned documents beneath this notice!

Do not remove this notice from this file!

GPO Jacket No. 560-102
Print Order 61540
Rise Business Services, LLC
Job=AZ15 4/30/2019



Box Number= AZ15009



Claim Begin-End: AMC443164-AMC443178

3 Transfers



AZ15009-20

AMC450400-AMC453366

**NO
DOCUMENTS
FOUND**

NO DOCUMENTS FOUND
NO DOCUMENTS FOUND

NOTICE!!

These documents have been scanned!

Do not place un-scanned documents beneath this notice!

Do not remove this notice from this file!

GPO Jacket No. 560-102
Print Order 61540
Rise Business Services, LLC
Job=AZ15 4/30/2019



Box Number= AZ15009



Claim Begin-End: AMC443164-AMC443178

4 Annual Filings



AZ15009-20

AMC450400-AMC453366

United States Department of the Interior
Bureau of Land Management
DIV OF LANDS, MINRLS & ENERGY
ONE N CENTRAL AVE
PHOENIX, AZ 85004 -4427
Phone: 602-417-9200

AMC 443164
Maintenance Fee Receipt
2020

No: 4256593

Transaction #: 4372144
Date of Transaction: 09/05/2018

CUSTOMER:

CODY SCHAD
2801 SKYLINE DR
RAPID CITY, SD 57701-5345 US
copy of 2018

LINE #	QTY	DESCRIPTION	REMARKS	UNIT PRICE	TOTAL
1	1.00	LOCATABLE MINERALS / MINING CLAIMS- NOT NEW-UNADJUD, ONE AUTH NO. ONLY / MINING CLAIM MONEY RECEIVED CASES: AMC443164/\$2325.00	MAINT 2019/15	- n/a -	2325.00
TOTAL:					\$2,325.00

PAYMENT INFORMATION

1	AMOUNT:	2325.00	POSTMARKED:	N/A
	TYPE:	CHECK	RECEIVED:	09/04/2018
	CHECK NO:	01015		
	NAME:	SCHAD, CODY 2801 SKYLINE DR RAPID CITY SD 57701-5345 US		

REMARKS

This receipt was generated by the automated BLM Collections and Billing System and is a paper representation of a portion of the official electronic record contained therein.

4554712

ENTERED
SEP 06 2019
BY: *[Signature]*

RECEIVED
BLM STATE OFFICE
2019 SEP -4 P 1:41
PHOENIX, ARIZONA

United States Department of the Interior
Bureau of Land Management
 DIV OF LANDS, MINRLS & ENERGY
 ONE N CENTRAL AVE
 PHOENIX, AZ 85004 -4427
 Phone: 602-417-9200

Receipt

No:

3801377

Transaction #: 3908965		RECEIVED BLM AZ STATE OFFICE PHOENIX, ARIZONA 2019 SEP -4 P 1:42
Date of Transaction: 04/05/2017		
CUSTOMER:		
	CODY SCHAD 2801 SKYLINE DR RAPID CITY, SD 57701 US	

copy of original filing

LINE #	QTY	DESCRIPTION	REMARKS	UNIT PRICE	TOTAL
1	15.00	LOCATABLE MINERALS / MINING CLAIMS- NEW, UNADJUD, ONE OR MORE AUTH NOS / NEW MINING CLAIM PROCESSING FEE CASES: AMC443164/\$20.00, AMC443165/\$20.00, AMC443166/\$20.00, AMC443167/\$20.00, AMC443168/\$20.00, AMC443169/\$20.00, AMC443170/\$20.00, AMC443171/\$20.00, AMC443172/\$20.00, AMC443173/\$20.00, AMC443174/\$20.00, AMC443175/\$20.00, AMC443176/\$20.00, AMC443177/\$20.00, AMC443178/\$20.00	PHOENIX, ARIZONA	- n/a -	300.00
2	15.00	LOCATABLE MINERALS / MINING CLAIMS- NEW, UNADJUD, ONE OR MORE AUTH NOS / NEW MINING CLAIMS LOCATION FEE CASES: AMC443164/\$37.00, AMC443165/\$37.00, AMC443166/\$37.00, AMC443167/\$37.00, AMC443168/\$37.00, AMC443169/\$37.00, AMC443170/\$37.00, AMC443171/\$37.00, AMC443172/\$37.00, AMC443173/\$37.00, AMC443174/\$37.00, AMC443175/\$37.00, AMC443176/\$37.00, AMC443177/\$37.00, AMC443178/\$37.00	PHOENIX, ARIZONA	- n/a -	555.00
3	15.00	LOCATABLE MINERALS / MINING CLAIMS- NEW, UNADJUD, ONE OR MORE AUTH NOS / NEW MINING CLAIMS MAINTENANCE FEE CASES: AMC443164/\$155.00, AMC443165/\$155.00, AMC443166/\$155.00, AMC443167/\$155.00, AMC443168/\$155.00, AMC443169/\$155.00, AMC443170/\$155.00, AMC443171/\$155.00, AMC443172/\$155.00, AMC443173/\$155.00,		- n/a -	2325.00

#4256593

	AMC443174/\$155.00, AMC443175/\$155.00, AMC443176/\$155.00, AMC443177/\$155.00, AMC443178/\$155.00			
TOTAL:				\$3,180.00

PAYMENT INFORMATION			
1	AMOUNT:	3180.00	POSTMARKED: 04/03/2017
	TYPE:	CHECK	RECEIVED: 04/04/2017
	CHECK NO:	3501	
	NAME:	POWELL, MATTHEW B 720 CENTAURI DR GRAND JUNCTION CO 81506 US	

REMARKS

This receipt was generated by the automated BLM Collections and Billing System and is a paper representation of a portion of the official electronic record contained therein.

RECEIVED
BLM AZ STATE OFFICE

2019 SEP -4 P 1:42

PHOENIX, ARIZONA

RECEIVED
BLM AZ STATE OFFICE
2018 SEP -4 P 2:51
PHOENIX, ARIZONA

Bill 8-30-14

15 claims @ \$165 = \$2475

NOTICE AND CERTIFICATE OF LOCATION
LODE MINING CLAIM

TO ALL WHOM IT MAY CONCERN:

The undersigned hereby certifies that he has caused to be located the DUCO 1

Lode Mining Claim on the 6th day of January, 2017. The claim is located in the following quarter sections of the public survey:

<u>NW</u> 1/4,	Section <u>11</u> ,	Township <u>23 N.</u> ,	Range <u>18 W.</u> ,	14 th P.M.
<u>SW</u> 1/4,	Section <u>2</u> ,	Township <u>23 N.</u> ,	Range <u>18 W.</u> ,	14 th P.M.
<u>1/4</u> ,	Section _____,	Township <u>23 N.</u> ,	Range <u>18 W.</u> ,	14 th P.M.
<u>1/4</u> ,	Section _____,	Township <u>23 N.</u> ,	Range <u>18 W.</u> ,	14 th P.M.

Mohave County, Arizona.

The claim is 1500 feet long and 600 feet wide, and 20 feet is claimed in a S 50 E direction and 1480 feet is claimed in a N 50 W direction from the location monument, at which a signed copy of this Location Notice is posted, together with 300 feet in width on each side of the centerline of the claim. The general course of the lode deposit or vein is from the N 50 W to the S 50 E.

To tie this claim to the public survey, begin at the NW corner of Section 11, Township 23 N., Range 18 W., 14th P.M. and travel 800 feet in a S 50 E direction and 1300 feet in a N 40 E direction to the NW corner of the claim.

As required, monuments were erected at every corner of the claim, together with end-center monuments at the center of the short side boundary lines of each claim. All monuments are wooden posts appropriately marked with scribed metal tags and permanent markers.

The Name and Address of the Locator is as follows:

Cody Schad
2801 Skyline Dr.
Rapid City, SD 57701

Signed: Matthew B Powell 3/31/2017
Matthew B. Powell, Agent

RECEIVED
BLM AZ STATE OFFICE
2019 SEP 11 P 1:10
PHOENIX, ARIZONA

PHOENIX, ARIZONA

2018 SEP 14 P 2:52
PHOENIX, ARIZONA

RECEIVED
BLM AZ STATE OFFICE
2017 APR -4 P 2:47

RECEIVED
BLM AZ STATE OFFICE

NOTICE AND CERTIFICATE OF LOCATION
LODE MINING CLAIM

RECEIVED
BLM AZ STATE OFFICE
2019 SEP -4 P 1:42
PHOENIX, ARIZONA

TO ALL WHOM IT MAY CONCERN:

The undersigned hereby certifies that he has caused to be located the DUCO 2

Lode Mining Claim on the 6th day of January, 2017. The claim is located in the following quarter sections of the public survey:

<u>NW</u> 1/4,	Section <u>11</u> ,	Township <u>23 N.</u> ,	Range <u>18 W.</u> ,	14 th P.M.
<u>NE</u> 1/4,	Section <u>11</u> ,	Township <u>23 N.</u> ,	Range <u>18 W.</u> ,	14 th P.M.
<u> </u> 1/4,	Section <u> </u> ,	Township <u>23 N.</u> ,	Range <u>18 W.</u> ,	14 th P.M.
<u> </u> 1/4,	Section <u> </u> ,	Township <u>23 N.</u> ,	Range <u>18 W.</u> ,	14 th P.M.

Mohave County, Arizona.

The claim is 1500 feet long and 600 feet wide, and 1480 feet is claimed in a S 50 E direction and 20 feet is claimed in a N 50 W direction from the location monument, at which a signed copy of this Location Notice is posted, together with 300 feet in width on each side of the centerline of the claim. The general course of the lode deposit or vein is from the N 50 W to the S 50 E.

To tie this claim to the public survey, begin at the NW corner of Section 11, Township 23 N., Range 18 W., 14th P.M. and travel 2300 feet in a S 50 E direction and 1300 feet in a N 40 E direction to the NW corner of the claim.

As required, monuments were erected at every corner of the claim, together with end-center monuments at the center of the short side boundary lines of each claim. All monuments are wooden posts appropriately marked with scribed metal tags and permanent marker.

The Name and Address of the Locator is as follows:

Cody Schad
2801 Skyline Dr.
Rapid City, SD 57701

Signed: Matthew B. Powell 3/31/2017

Matthew B. Powell, Agent

RECEIVED
BLM AZ STATE OFFICE
2019 SEP -4 P 2:52
PHOENIX, ARIZONA

RECEIVED
BLM AZ STATE OFFICE
2017 APR -4 P 2:48
PHOENIX, ARIZONA

NOTICE AND CERTIFICATE OF LOCATION
LODE MINING CLAIM

TO ALL WHOM IT MAY CONCERN:

The undersigned hereby certifies that he has caused to be located the DUCO 3

Lode Mining Claim on the 7th day of January, 2017. The claim is located in the following quarter sections of the public survey:

<u>NE</u> 1/4	Section <u>11</u>	Township <u>23 N.</u>	Range <u>18 W.</u>	14 th P.M.
<u>SE</u> 1/4	Section <u>11</u>	Township <u>23 N.</u>	Range <u>18 W.</u>	14 th P.M.
<u> </u> 1/4	Section <u> </u>	Township <u>23 N.</u>	Range <u>18 W.</u>	14 th P.M.
<u> </u> 1/4	Section <u> </u>	Township <u>23 N.</u>	Range <u>18 W.</u>	14 th P.M.

Mohave County, Arizona.

The claim is 1500 feet long and 600 feet wide, and 1480 feet is claimed in a S 50 E direction and 20 feet is claimed in a N 50 W direction from the location monument, at which a signed copy of this Location Notice is posted, together with 300 feet in width on each side of the centerline of the claim. The general course of the lode deposit or vein is from the N 50 W to the S 50 E.

To tie this claim to the public survey, begin at the NW corner of Section 11, Township 23 N., Range 18 W., 14th P.M. and travel 3800 feet in a S 50 E direction and 1300 feet in a N 40 E direction to the NW corner of the claim.

As required, monuments were erected at every corner of the claim, together with end-center monuments at the center of the short side boundary lines of each claim. All monuments are wooden posts appropriately marked with scribed metal tags and permanent marker.

The Name and Address of the Locator is as follows:

Cody Schad
2801 Skyline Dr.
Rapid City, SD 57701

Signed: Matthew B. Powell 3/31/2017

Matthew B. Powell, Agent

RECEIVED
BLM AZ STATE OFFICE
2017 SEP 4 P 1:42
PHOENIX, ARIZONA

RECEIVED
BLM AZ STATE OFFICE
2017 SEP 4 P 2:52
PHOENIX, ARIZONA

RECEIVED
BLM AZ STATE OFFICE

AM043166

NOTICE AND CERTIFICATE OF LOCATION
LODE MINING CLAIM

TO ALL WHOM IT MAY CONCERN:

The undersigned hereby certifies that he has caused to be located the DUCO 4

Lode Mining Claim on the 7th day of January, 2017. The claim is located in the following quarter sections of the public survey:

<u>NE 1/4</u>	Section <u>11</u>	Township <u>23 N.</u>	Range <u>18 W.</u>	14 th P.M.
<u>E 1/4</u>	Section _____	Township <u>23 N.</u>	Range <u>18 W.</u>	14 th P.M.
<u>SE 1/4</u>	Section _____	Township <u>23 N.</u>	Range <u>18 W.</u>	14 th P.M.
<u>S 1/4</u>	Section _____	Township <u>23 N.</u>	Range <u>18 W.</u>	14 th P.M.

Mohave County, Arizona.

The claim is 1500 feet long and 300 feet wide, and 20 feet is claimed in a S 50 E direction and 1480 feet is claimed in a N 50 W direction from the location monument, at which a signed copy of this Location Notice is posted, together with 150 feet in width on each side of the centerline of the claim. The general course of the lode deposit or vein is from the N 50 W to the S 50 E.

To tie this claim to the public survey, begin at the NW corner of Section 11, Township 23 N., Range 18 W., 14th P.M. and travel 2300 feet in a S 50 E direction and 1600 feet in a N 40 E direction to the NW corner of the claim.

As required, monuments were erected at every corner of the claim, together with end-center monuments at the center of the short side boundary lines of each claim. All monuments are wooden posts appropriately marked with scribed metal tags and permanent marks.

The Name and Address of the Locator is as follows:

Cody Schad
2801 Skyline Dr.
Rapid City, SD 57701

Signed: Matthew B Powell 3/31/2017
Matthew B. Powell, Agent

RECEIVED
BLM AZ STATE OFFICE
42
2019 SEP 6 10

PHOENIX, ARIZONA

2018 SEP 4 P 2:52

RECEIVED
BLM AZ STATE OFFICE

PHOENIX, ARIZONA

2017 APR -4 P 2:48

RECEIVED
BLM AZ STATE OFFICE

4443167

NOTICE AND CERTIFICATE OF LOCATION
LODE MINING CLAIM

TO ALL WHOM IT MAY CONCERN:

The undersigned hereby certifies that he has caused to be located the DUCO

Lode Mining Claim on the 7th day of January, 2017. The claim is located in the following quarter sections of the public survey:

<u>NE</u> 1/4,	Section <u>11</u> ,	Township <u>23 N.</u> ,	Range <u>18 W.</u> ,	14 th P.M.
<u> </u> 1/4,	Section <u> </u> ,	Township <u>23 N.</u> ,	Range <u>18 W.</u> ,	14 th P.M.
<u> </u> 1/4,	Section <u> </u> ,	Township <u>23 N.</u> ,	Range <u>18 W.</u> ,	14 th P.M.
<u> </u> 1/4,	Section <u> </u> ,	Township <u>23 N.</u> ,	Range <u>18 W.</u> ,	14 th P.M.

Mohave County, Arizona.

The claim is 1500 feet long and 300 feet wide, and 1480 feet is claimed in a S 50 E direction and 20 feet is claimed in a N 50 W direction from the location monument, at which a signed copy of this Location Notice is posted, together with 150 feet in width on each side of the centerline of the claim. The general course of the lode deposit or vein is from the N 50 W to the S 50 E.

To tie this claim to the public survey, begin at the NW corner of Section 11, Township 23 N., Range 18 W., 14th P.M. and travel 3800 feet in a S 50 E direction and 1600 feet in a N 40 E direction to the NW corner of the claim.

As required, monuments were erected at every corner of the claim, together with end-center monuments at the center of the short side boundary lines of each claim. All monuments are wooden posts appropriately marked with scribed metal tags and permanent markers.

The Name and Address of the Locator is as follows:

Cody Schad
2801 Skyline Dr.
Rapid City, SD 57701

Signed: Matthew B Powell 3/31/2017

Matthew B. Powell, Agent

RECEIVED
BLM AT STATE OFFICE
2017 SEP - 4 P 2:52
PHOENIX, ARIZONA

RECEIVED
BLM AT STATE OFFICE
2017 APR - 4 P 2:48
PHOENIX, ARIZONA

AM0443168

NOTICE AND CERTIFICATE OF LOCATION
LODE MINING CLAIM

TO ALL WHOM IT MAY CONCERN:

The undersigned hereby certifies that he has caused to be located the DUCO 6

Lode Mining Claim on the 6th day of January, 2017. The claim is located in the following quarter sections of the public survey:

<u>NW</u> 1/4,	Section <u>11</u> ,	Township <u>23 N.</u> ,	Range <u>18 W.</u> ,	14 th P.M.
<u>NE</u> 1/4,	Section <u>11</u> ,	Township <u>23 N.</u> ,	Range <u>18 W.</u> ,	14 th P.M.
<u>SW</u> 1/4,	Section <u>2</u> ,	Township <u>23 N.</u> ,	Range <u>18 W.</u> ,	14 th P.M.
<u>SE</u> 1/4,	Section <u>2</u> ,	Township <u>23 N.</u> ,	Range <u>18 W.</u> ,	14 th P.M.

Mohave County, Arizona.

The claim is 800 feet long and 600 feet wide, and 300 feet is claimed in a S 50 E direction and 500 feet is claimed in a N 50 W direction from the location monument, at which a signed copy of this Location Notice is posted, together with 300 feet in width on each side of the centerline of the claim. The general course of the lode deposit or vein is from the N 50 W to the S 50 E.

To tie this claim to the public survey, begin at the NW corner of Section Township 23 N., Range 18 W., 14th P.M. and travel 1500 feet in a S 50 E direction and 1900 feet in a N 40 E direction to the NW corner of the claim.

As required, monuments were erected at every corner of the claim, together with end-center monuments at the center of the short side boundary lines of each claim. All monuments are wooden posts appropriately marked with scribed metal tags and permanent marker.

The Name and Address of the Locator is as follows:

Cody Schad
2801 Skyline Dr.
Rapid City, SD 57701

Signed: Matthew B. Powell
Matthew B. Powell, Agent

RECEIVED
BLM AZ STATE OFFICE
2018 SEP - 4 P 2:48
PHOENIX, ARIZONA

RECEIVED
BLM AZ STATE OFFICE
2017 APR - 4 P 2:48
PHOENIX, ARIZONA

PHOENIX, ARIZONA

RECEIVED
BLM AZ STATE OFFICE
2019 SEP 11 - 11:31 AM
PHOENIX, ARIZONA

AMC443169

NOTICE AND CERTIFICATE OF LOCATION
LODE MINING CLAIM

TO ALL WHOM IT MAY CONCERN:

The undersigned hereby certifies that he has caused to be located the DUCO 7

Lode Mining Claim on the 6th day of January, 2017. The claim is located in the following quarter sections of the public survey:

<u>NW</u> 1/4,	Section <u>11</u> ,	Township <u>23 N.</u> ,	Range <u>18 W.</u> ,	14 th P.M.
<u>1/4</u> ,	Section _____,	Township <u>23 N.</u> ,	Range <u>18 W.</u> ,	14 th P.M.
<u>1/4</u> ,	Section _____,	Township <u>23 N.</u> ,	Range <u>18 W.</u> ,	14 th P.M.
<u>1/4</u> ,	Section _____,	Township <u>23 N.</u> ,	Range <u>18 W.</u> ,	14 th P.M.

Mohave County, Arizona.

The claim is 1500 feet long and 600 feet wide, and 1480 feet is claimed in a S 50 E direction and 20 feet is claimed in a N 50 W direction from the location monument, at which a signed copy of this Location Notice is posted, together with 300 feet in width on each side of the centerline of the claim. The general course of the lode deposit or vein is from the N 50 W to the S 50 E.

To tie this claim to the public survey, begin at the NW corner of Section 11, Township 23 N., Range 18 W., 14th P.M. and travel 800 feet in a S 50 E direction and 700 feet in a N 40 E direction to the NW corner of the claim.

As required, monuments were erected at every corner of the claim, together with end-center monuments at the center of the short side boundary lines of each claim. All monuments are wooden posts appropriately marked with scribed metal tags and permanent marker.

The Name and Address of the Locator is as follows:

Cody Schad
2801 Skyline Dr.
Rapid City, SD 57701

Signed: Matthew B. Powell 3/31/2017
Matthew B. Powell, Agent

PHOENIX, ARIZONA

2017 SEP - 4 P 2:52

RECEIVED
BLM AZ STATE OFFICE

PHOENIX, ARIZONA

2017 APR - 4 P 2:48

RECEIVED
BLM AZ STATE OFFICE

NOTICE AND CERTIFICATE OF LOCATION
LODE MINING CLAIM

TO ALL WHOM IT MAY CONCERN:

The undersigned hereby certifies that he has caused to be located the DUCO 8

Lode Mining Claim on the 6th day of January, 2017. The claim is located in the following quarter sections of the public survey:

<u>NW</u> 1/4,	Section <u>11</u> ,	Township <u>23 N.</u> ,	Range <u>18 W.</u> ,	14 th P.M.
<u>1/4</u> ,	Section _____,	Township <u>23 N.</u> ,	Range <u>18 W.</u> ,	14 th P.M.
<u>1/4</u> ,	Section _____,	Township <u>23 N.</u> ,	Range <u>18 W.</u> ,	14 th P.M.
<u>1/4</u> ,	Section _____,	Township <u>23 N.</u> ,	Range <u>18 W.</u> ,	14 th P.M.

Mohave County, Arizona.

The claim is 1500 feet long and 600 feet wide, and 1200 feet is claimed in a S 50 E direction and 300 feet is claimed in a N 50 W direction from the location monument, at which a signed copy of this Location Notice is posted, together with 300 feet in width on each side of the centerline of the claim. The general course of the lode deposit or vein is from the N 50 W to the S 50 E.

To tie this claim to the public survey, begin at the NW corner of Section _____ Township 23 N., Range 18 W., 14th P.M. and travel 800 feet in S 50 E direction and 100 feet in a N 40 E direction to the NW corner of the claim.

As required, monuments were erected at every corner of the claim, together with end-center monuments at the center of the short side boundary lines of each claim. All monuments are wooden posts appropriately marked with scribed metal tags and permanent marker.

The Name and Address of the Locator is as follows:

Cody Schad
2801 Skyline Dr.
Rapid City, SD 57701

Signed: Matthew B Powell
Matthew B. Powell, Agent

RECEIVED
BLM AZ STATE OFFICE
2017 SEP - 4 P 2:48
PHOENIX, ARIZONA

RECEIVED
BLM AZ STATE OFFICE
2017 APR - 4 P 2:48
PHOENIX, ARIZONA

PHOENIX, ARIZONA

RECEIVED
BLM AZ STATE OFFICE
2017 SEP - 4 P 1:43
3/31/2017

NOTICE AND CERTIFICATE OF LOCATION
LODE MINING CLAIM

TO ALL WHOM IT MAY CONCERN:

The undersigned hereby certifies that he has caused to be located the DUCO 9

Lode Mining Claim on the 7th day of January, 2017. The claim is located in the following quarter sections of the public survey:

<u>NW</u> 1/4,	Section <u>11</u> ,	Township <u>23 N.</u> ,	Range <u>18 W.</u> ,	14 th P.M.
<u>NE</u> 1/4,	Section <u>11</u> ,	Township <u>23 N.</u> ,	Range <u>18 W.</u> ,	14 th P.M.
<u>SW</u> 1/4,	Section <u>11</u> ,	Township <u>23 N.</u> ,	Range <u>18 W.</u> ,	14 th P.M.
<u> </u> 1/4,	Section <u> </u> ,	Township <u>23 N.</u> ,	Range <u>18 W.</u> ,	14 th P.M.

Mohave County, Arizona.

The claim is 1500 feet long and 600 feet wide, and 20 feet is claimed in a S 50 E direction and 1480 feet is claimed in a N 50 W direction from the location monument, at which a signed copy of this Location Notice is posted, together with 300 feet in width on each side of the centerline of the claim. The general course of the lode deposit or vein is from the

N 50 W to the S 50 E.

To tie this claim to the public survey, begin at the NW corner of Section 11,

Township 23 N., Range 18 W., 14th P.M. and travel 2300 feet in a S 50 E

direction and 100 feet in a N 40 E direction to the NW corner of the claim.

As required, monuments were erected at every corner of the claim, together with end-center monuments at the center of the short side boundary lines of each claim. All monuments are wooden posts appropriately marked with scribed metal tags and permanent marker.

The Name and Address of the Locator is as follows:

Cody Schad

2801 Skyline Dr.

Rapid City, SD 57701

Signed: Matthew B. Powell 3/31/2017

Matthew B. Powell, Agent

RECEIVED
BLM AZ STATE OFFICE
2019 SEP -4 P 1:43
PHOENIX, ARIZONA

AMC 443172

RECEIVED
BLM AZ STATE OFFICE
2018 SEP -4 P 2:52
PHOENIX, ARIZONA
2017 APR -4 P 2:48

NOTICE AND CERTIFICATE OF LOCATION
LODE MINING CLAIM

TO ALL WHOM IT MAY CONCERN:

The undersigned hereby certifies that he has caused to be located the DUCO 10

Lode Mining Claim on the 7th day of January, 2017. The claim is located in the following quarter sections of the public survey:

<u>SE</u> 1/4,	Section <u>11</u> ,	Township <u>23 N.</u> ,	Range <u>18 W.</u> ,	14 th P.M.
<u>NE</u> 1/4,	Section <u>11</u> ,	Township <u>23 N.</u> ,	Range <u>18 W.</u> ,	14 th P.M.
<u>S</u> 1/4,	Section <u>11</u> ,	Township <u>23 N.</u> ,	Range <u>18 W.</u> ,	14 th P.M.
<u>E</u> 1/4,	Section _____,	Township <u>23 N.</u> ,	Range <u>18 W.</u> ,	14 th P.M.

Mohave County, Arizona.

The claim is 1500 feet long and 600 feet wide, and 1480 feet is claimed in a S 50 E

direction and 20 feet is claimed in a N 50 W direction from the location monument, at

which a signed copy of this Location Notice is posted, together with 300 feet in width on each

side of the centerline of the claim. The general course of the lode deposit or vein is from the

N 50 W to the S 50 E.

To tie this claim to the public survey, begin at the NW corner of Section 11,

Township 23 N., Range 18 W., 14th P.M. and travel 3800 feet in a S 50 E

direction and 100 feet in a N 40 E direction to the NW corner of the claim.

As required, monuments were erected at every corner of the claim, together with end-center monuments at the center of the short side boundary lines of each claim. All monuments are wooden posts appropriately marked with scribed metal tags and permanent marker.

The Name and Address of the Locator is as follows:

Cody Schad

2801 Skyline Dr.

Rapid City, SD 57701

Signed: Matthew B. Powell 3/31/2017

Matthew B. Powell, Agent

RECEIVED
BLM AZ STATE OFFICE
PHOENIX, ARIZONA
2017 SEP - 4 P 1:43

PHOENIX, ARIZONA

PHOENIX, ARIZONA

2017 SEP - 4 P 2:52

2017 APR - 4 P 2:49

RECEIVED BLM AZ STATE OFFICE

RECEIVED BLM AZ STATE OFFICE

AMC44317B

NOTICE AND CERTIFICATE OF LOCATION
LODE MINING CLAIM

TO ALL WHOM IT MAY CONCERN:

The undersigned hereby certifies that he has caused to be located the DUCO 11

Lode Mining Claim on the 7th day of January, 2017. The claim is located in the following quarter sections of the public survey:

<u>NE</u> 1/4,	Section <u>11</u> ,	Township <u>23 N.</u> ,	Range <u>18 W.</u> ,	14 th P.M.
<u>SE</u> 1/4,	Section <u>11</u> ,	Township <u>23 N.</u> ,	Range <u>18 W.</u> ,	14 th P.M.
<u>1/4</u> ,	Section _____,	Township <u>23 N.</u> ,	Range <u>18 W.</u> ,	14 th P.M.
<u>1/4</u> ,	Section _____,	Township <u>23 N.</u> ,	Range <u>18 W.</u> ,	14 th P.M.

Mohave County, Arizona.

The claim is 1500 feet long and 600 feet wide, and 20 feet is claimed in a S 50 E direction and 1480 feet is claimed in a N 50 W direction from the location monument, at which a signed copy of this Location Notice is posted, together with 300 feet in width on each side of the centerline of the claim. The general course of the lode deposit or vein is from the N 50 W to the S 50 E.

To tie this claim to the public survey, begin at the NW corner of Section 11, Township 23 N., Range 18 W., 14th P.M. and travel 3800 feet in a S 50 E direction and 700 feet in a N 40 E direction to the NW corner of the claim.

As required, monuments were erected at every corner of the claim, together with end-center monuments at the center of the short side boundary lines of each claim. All monuments are wooden posts appropriately marked with scribed metal tags and permanent markers.

The Name and Address of the Locator is as follows:

Cody Schad
2801 Skyline Dr.
Rapid City, SD 57701

Signed: Matthew B Powell

Matthew B. Powell, Agent

2019 SEP - 4 P 1:43

3/31/2017

RECEIVED
BLM AZ STATE OFFICE
2018 SEP - 4 P 2:52
PHOENIX, ARIZONA

RECEIVED
BLM AZ STATE OFFICE
2017 APR - 4 P 2:49
PHOENIX, ARIZONA

AM0443174

NOTICE AND CERTIFICATE OF LOCATION
LODE MINING CLAIM

TO ALL WHOM IT MAY CONCERN:

The undersigned hereby certifies that he has caused to be located the DUCO 12

Lode Mining Claim on the 7th day of January, 2017. The claim is located in the following quarter sections of the public survey:

<u>SE</u> 1/4,	Section <u>11</u> ,	Township <u>23 N.</u> ,	Range <u>18 W.</u> ,	14 th P.M.
<u>SW</u> 1/4,	Section <u>12</u> ,	Township <u>23 N.</u> ,	Range <u>18 W.</u> ,	14 th P.M.
<u> </u> 1/4,	Section <u> </u> ,	Township <u>23 N.</u> ,	Range <u>18 W.</u> ,	14 th P.M.
<u> </u> 1/4,	Section <u> </u> ,	Township <u>23 N.</u> ,	Range <u>18 W.</u> ,	14 th P.M.

Mohave County, Arizona.

The claim is 1500 feet long and 600 feet wide, and 1480 feet is claimed in a S 50 E direction and 20 feet is claimed in a N 50 W direction from the location monument, at which a signed copy of this Location Notice is posted, together with 300 feet in width on each side of the centerline of the claim. The general course of the lode deposit or vein is from the N 50 W to the S 50 E.

To tie this claim to the public survey, begin at the NW corner of Section 11 Township 23 N., Range 18 W., 14th P.M. and travel 5300 feet in a S 50 E direction and 700 feet in a N 40 E direction to the NW corner of the claim.

As required, monuments were erected at every corner of the claim, together with end-center monuments at the center of the short side boundary lines of each claim. All monuments are wooden posts appropriately marked with scribed metal tags and permanent marks.

The Name and Address of the Locator is as follows:

Cody Schad
2801 Skyline Dr.
Rapid City, SD 57701

Signed: Matthew B. Powell

Matthew B. Powell, Agent

AM0443175

RECEIVED
BLM AZ STATE OFFICE
PHOENIX, ARIZONA
2018 SEP 4 P 2:53

RECEIVED
BLM AZ STATE OFFICE
PHOENIX, ARIZONA
2017 APR -4 P 2:49

PHOENIX, ARIZONA
2019 SEP -4 P 1:43
RECEIVED

NOTICE AND CERTIFICATE OF LOCATION
LODE MINING CLAIM

TO ALL WHOM IT MAY CONCERN:

The undersigned hereby certifies that he has caused to be located the DUCO 13

Lode Mining Claim on the 8th day of January, 2017. The claim is located in the following quarter sections of the public survey:

<u>SE</u> 1/4,	Section <u>11</u> ,	Township <u>23 N.</u> ,	Range <u>18 W.</u> ,	14 th P.M.
<u> </u> 1/4,	Section <u> </u> ,	Township <u>23 N.</u> ,	Range <u>18 W.</u> ,	14 th P.M.
<u> </u> 1/4,	Section <u> </u> ,	Township <u>23 N.</u> ,	Range <u>18 W.</u> ,	14 th P.M.
<u> </u> 1/4,	Section <u> </u> ,	Township <u>23 N.</u> ,	Range <u>18 W.</u> ,	14 th P.M.

Mohave County, Arizona.

The claim is 1500 feet long and 600 feet wide, and 20 feet is claimed in a S 50 E direction and 1480 feet is claimed in a N 50 W direction from the location monument, at which a signed copy of this Location Notice is posted, together with 300 feet in width on each side of the centerline of the claim. The general course of the lode deposit or vein is from the N 50 W to the S 50 E.

To tie this claim to the public survey, begin at the NW corner of Section 11, Township 23 N., Range 18 W., 14th P.M. and travel 5300 feet in a S 50 E direction and 100 feet in a N 40 E direction to the NW corner of the claim.

As required, monuments were erected at every corner of the claim, together with end-center monuments at the center of the short side boundary lines of each claim. All monuments are wooden posts appropriately marked with scribed metal tags and permanent marker.

The Name and Address of the Locator is as follows:

Cody Schad

2801 Skyline Dr.

Rapid City, SD 57701

Signed: Matthew B. Powell

Matthew B. Powell, Agent

PHOENIX, ARIZONA

RECEIVED
BLM AZ STATE OFFICE

RECEIVED
BLM AZ STATE OFFICE
2017 SEP - 4 P 2:49
PHOENIX, ARIZONA

RECEIVED
BLM AZ STATE OFFICE
2017 APR - 4 P 2:49
PHOENIX, ARIZONA

AMC 443176

NOTICE AND CERTIFICATE OF LOCATION
LODE MINING CLAIM

TO ALL WHOM IT MAY CONCERN:

The undersigned hereby certifies that he has caused to be located the DUCO 14

Lode Mining Claim on the 8th day of January, 2017. The claim is located in the following quarter sections of the public survey:

<u>SE</u> 1/4,	Section <u>11</u> ,	Township <u>23 N.</u> ,	Range <u>18 W.</u> ,	14 th P.M.
<u> </u> 1/4,	Section <u> </u> ,	Township <u>23 N.</u> ,	Range <u>18 W.</u> ,	14 th P.M.
<u> </u> 1/4,	Section <u> </u> ,	Township <u>23 N.</u> ,	Range <u>18 W.</u> ,	14 th P.M.
<u> </u> 1/4,	Section <u> </u> ,	Township <u>23 N.</u> ,	Range <u>18 W.</u> ,	14 th P.M.

Mohave County, Arizona.

The claim is 1500 feet long and 600 feet wide, and 20 feet is claimed in a S 50 E direction and 1480 feet is claimed in a N 50 W direction from the location monument, at which a signed copy of this Location Notice is posted, together with 300 feet in width on each side of the centerline of the claim. The general course of the lode deposit or vein is from the N 50 W to the S 50 E.

To tie this claim to the public survey, begin at the NW corner of Section 11, Township 23 N., Range 18 W., 14th P.M. and travel 5300 feet in a S 50 E direction and 500 feet in a S 40 W direction to the NW corner of the claim.

As required, monuments were erected at every corner of the claim, together with end-center monuments at the center of the short side boundary lines of each claim. All monuments are wooden posts appropriately marked with scribed metal tags and permanent marks.

The Name and Address of the Locator is as follows:

Cody Schad

2801 Skyline Dr.

Rapid City, SD 57701

Signed: Matthew B Powell 3/31/2017
Matthew B. Powell, Agent

AM04431771

RECEIVED
BLM AZ STATE OFFICE
PHOENIX, ARIZONA
2018 SEP - 9 2:53

RECEIVED
BLM AZ STATE OFFICE
PHOENIX, ARIZONA
2017 APR - 4 P 2:49

PHOENIX, ARIZONA
2019 SEP - 4 P 1:14
RECEIVED
BLM AZ STATE OFFICE

NOTICE AND CERTIFICATE OF LOCATION
LODE MINING CLAIM

TO ALL WHOM IT MAY CONCERN:

The undersigned hereby certifies that he has caused to be located the DUCO 15 Lode Mining Claim on the 8th day of January, 2017. The claim is located in the following quarter sections of the public survey:

<u>SE</u> 1/4,	Section <u>11</u> ,	Township <u>23 N.</u> ,	Range <u>18 W.</u> ,	15 th P.M.
<u>NE</u> 1/4,	Section <u>11</u> ,	Township <u>23 N.</u> ,	Range <u>18 W.</u> ,	15 th P.M.
<u>SW</u> 1/4,	Section <u>12</u> ,	Township <u>23 N.</u> ,	Range <u>18 W.</u> ,	14 th P.M.
<u> </u> 1/4,	Section <u> </u> ,	Township <u>23 N.</u> ,	Range <u>18 W.</u> ,	14 th P.M.

Mohave County, Arizona.

The claim is 1500 feet long and 600 feet wide, and 20 feet is claimed in a S 50 E direction and 1480 feet is claimed in a N 50 W direction from the location monument, at which a signed copy of this Location Notice is posted, together with 300 feet in width on each side of the centerline of the claim. The general course of the lode deposit or vein is from the N 50 W to the S 50 E.

To tie this claim to the public survey, begin at the NW corner of Section 11, Township 23 N., Range 18 W., 14th P.M. and travel 5300 feet in a S 50 E direction and 1300 feet in a N 40 E direction to the NW corner of the claim.

As required, monuments were erected at every corner of the claim, together with end-center monuments at the center of the short side boundary lines of each claim. All monuments are wooden posts appropriately marked with scribed metal tags and permanent marker.

The Name and Address of the Locator is as follows:

Cody Schad

2801 Skyline Dr.

Rapid City, SD 57701

Signed: Matthew B. Powell 3/31/2017

Matthew B. Powell, Agent

RECEIVED
BLM AT STATE OFFICE
2019 SEP - 4 P: 2:49
PHOENIX, ARIZONA

RECEIVED
BLM AT STATE OFFICE
2018 SEP - 4 P: 2:53
PHOENIX, ARIZONA

RECEIVED
BLM AT STATE OFFICE
2011 APR - 4 P: 2:49
PHOENIX, ARIZONA

AM0443178

DUCO 1 THRU 15 LODE MINING CLAIMS

SECTIONS 11 and 12, T. 23 N., R. 18 W., 14th P.M., MOHAVE COUNTY, ARIZONA

LOCATED: JANUARY 6-8, 2017.

RECEIVED
BLM AZ STATE OFFICE

2019 SEP -4 P 1:42

PHOENIX, ARIZONA

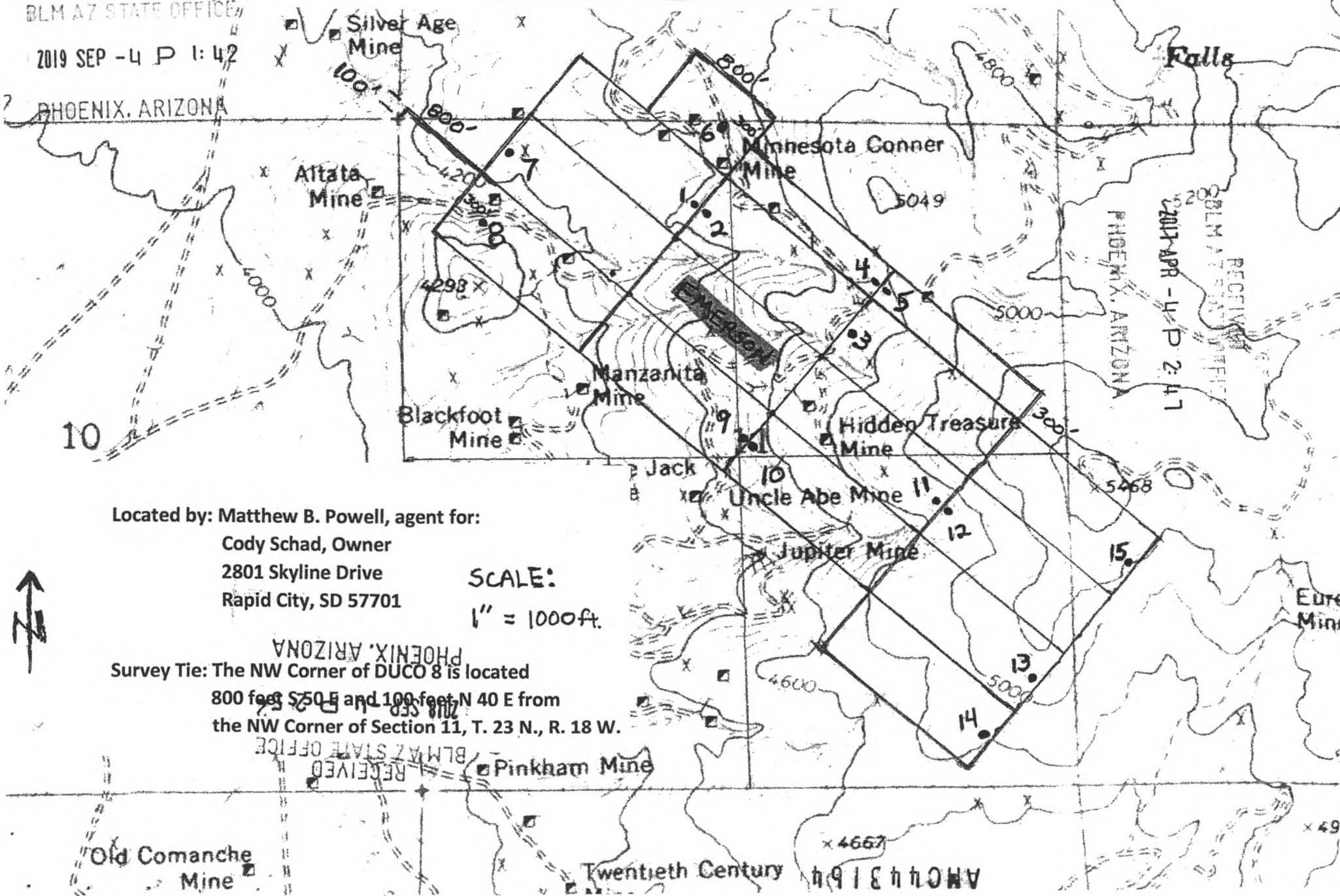

Located by: Matthew B. Powell, agent for:

Cody Schad, Owner
2801 Skyline Drive
Rapid City, SD 57701

SCALE:
1" = 1000ft.

Survey Tie: The NW Corner of DUCO 8 is located
800 feet S 70 E and 100 feet N 40 E from
the NW Corner of Section 11, T. 23 N., R. 18 W.



TRACKED*
★ ★ ★
INSURED*

PRIORITY*
★ MAIL ★



FROM: *Cody Schaefer*
2801 Skyline Dr
Rapid City, SD 57701

TO: *Bureau of Land Management*
Attn: Mining Claims
One North Central Avenue
Suite 800
Phoenix, AZ 85004-4427

P



U.S. POSTAGE
\$7.35
PRFL 0006
Orig: 57702
08/31/19
11113188
R2305K131997
CPU 06 29

PRIORITY MAIL 2-DAY®

0 Lb 5.20 Oz
0006

EXPECTED DELIVERY DAY: 09/03/19

SHIP TO:
1 N CENTRAL AVE
STE 800
PHOENIX AZ 85004-4427

C041

USPS TRACKING NUMBER



9505 5265 2971 9243 8664 55

Label 228, March 2016

FOR DOMESTIC AND INTERNATIONAL USE

VISIT US AT USPS.COM
ORDER FREE SUPPLIES ONLINE

PRIORITY MAIL

RECEIVED
BLM AZ STATE OFFICE
2019 SEP -4 P 1:44
PHOENIX, ARIZONA



EP14F Oct 2018
OD: 12 1/2 x 9 1/2

United States Department of the Interior
Bureau of Land Management
 DIV OF LANDS, MINRLS & ENERGY
 ONE N CENTRAL AVE
 PHOENIX, AZ 85004 -4427
 Phone: 602-417-9200

Receipt

No:

4554712

Transaction #: 4675817

Date of Transaction: 09/05/2019

CUSTOMER:

CODY SCHAD
 2801 SKYLINE DR
 RAPID CITY, SD 57701-5345 US

LINE #	QTY	DESCRIPTION	REMARKS	UNIT PRICE	TOTAL
1	1.00	LOCATABLE MINERALS / MINING CLAIMS- NOT NEW-UNADJUD, ONE AUTH NO. ONLY / MINING CLAIM MONEY RECEIVED CASES: AMC443164/\$2475.00	MAINT FEES?	- n/a -	2475.00
TOTAL:					\$2,475.00

PAYMENT INFORMATION				
1	AMOUNT:	2475.00	POSTMARKED:	N/A
	TYPE:	CHECK	RECEIVED:	09/05/2019
	CHECK NO:	01134		
	NAME:	SCHAD CORP 2801 SKYLINE DR RAPID CITY SD 57701-5345 US		

REMARKS

ONLY COPIES OF LOC NOTICES SUBMITTED ASSUMING 15X165 = \$2,475

This receipt was generated by the automated BLM Collections and Billing System and is a paper representation of a portion of the official electronic record contained therein.

United States Department of the Interior
Bureau of Land Management
 DIV OF LANDS, MINRLS & ENERGY
 ONE N CENTRAL AVE
 PHOENIX, AZ 85004 -4427
 Phone: 602-417-9200

Receipt

No:

3801377

Transaction #: 3908965	
Date of Transaction: 04/05/2017	
CUSTOMER:	
	CODY SCHAD 2801 SKYLINE DR RAPID CITY, SD 57701 US

LINE #	QTY	DESCRIPTION	REMARKS	UNIT PRICE	TOTAL
1	15.00	LOCATABLE MINERALS / MINING CLAIMS- NEW, UNADJUD, ONE OR MORE AUTH NOS / NEW MINING CLAIM PROCESSING FEE CASES: AMC443164/\$20.00, AMC443165/\$20.00, AMC443166/\$20.00, AMC443167/\$20.00, AMC443168/\$20.00, AMC443169/\$20.00, AMC443170/\$20.00, AMC443171/\$20.00, AMC443172/\$20.00, AMC443173/\$20.00, AMC443174/\$20.00, AMC443175/\$20.00, AMC443176/\$20.00, AMC443177/\$20.00, AMC443178/\$20.00		- n/a -	300.00
2	15.00	LOCATABLE MINERALS / MINING CLAIMS- NEW, UNADJUD, ONE OR MORE AUTH NOS / NEW MINING CLAIMS LOCATION FEE CASES: AMC443164/\$37.00, AMC443165/\$37.00, AMC443166/\$37.00, AMC443167/\$37.00, AMC443168/\$37.00, AMC443169/\$37.00, AMC443170/\$37.00, AMC443171/\$37.00, AMC443172/\$37.00, AMC443173/\$37.00, AMC443174/\$37.00, AMC443175/\$37.00, AMC443176/\$37.00, AMC443177/\$37.00, AMC443178/\$37.00	PHOENIX, ARIZONA	2018 SEP -4 P 2:51 RECEIVED BLM AZ STATE OFFICE	555.00
3	15.00	LOCATABLE MINERALS / MINING CLAIMS- NEW, UNADJUD, ONE OR MORE AUTH NOS / NEW MINING CLAIMS MAINTENANCE FEE CASES: AMC443164/\$155.00, AMC443165/\$155.00, AMC443166/\$155.00, AMC443167/\$155.00, AMC443168/\$155.00, AMC443169/\$155.00, AMC443170/\$155.00, AMC443171/\$155.00, AMC443172/\$155.00, AMC443173/\$155.00,		- n/a -	2325.00

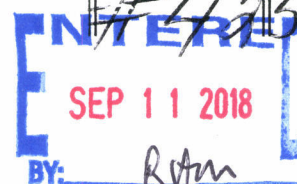

	AMC443174/\$155.00, AMC443175/\$155.00, AMC443176/\$155.00, AMC443177/\$155.00, AMC443178/\$155.00			
TOTAL:				\$3,180.00

PAYMENT INFORMATION			
1	AMOUNT:	3180.00	POSTMARKED: 04/03/2017
	TYPE:	CHECK	RECEIVED: 04/04/2017
	CHECK NO:	3501	
	NAME:	POWELL, MATTHEW B 720 CENTAURI DR GRAND JUNCTION CO 81506 US	

REMARKS

This receipt was generated by the automated BLM Collections and Billing System and is a paper representation of a portion of the official electronic record contained therein.

RECEIVED
BLM AZ STATE OFFICE
2018 SEP -4 P 2:51
PHOENIX, ARIZONA

DUCO 1 THRU 15 LODE MINING CLAIMS

SECTIONS 11 and 12, T. 23 N., R. 18 W., 14th P.M., MOHAVE COUNTY, ARIZONA

LOCATED: JANUARY 6—8, 2017.

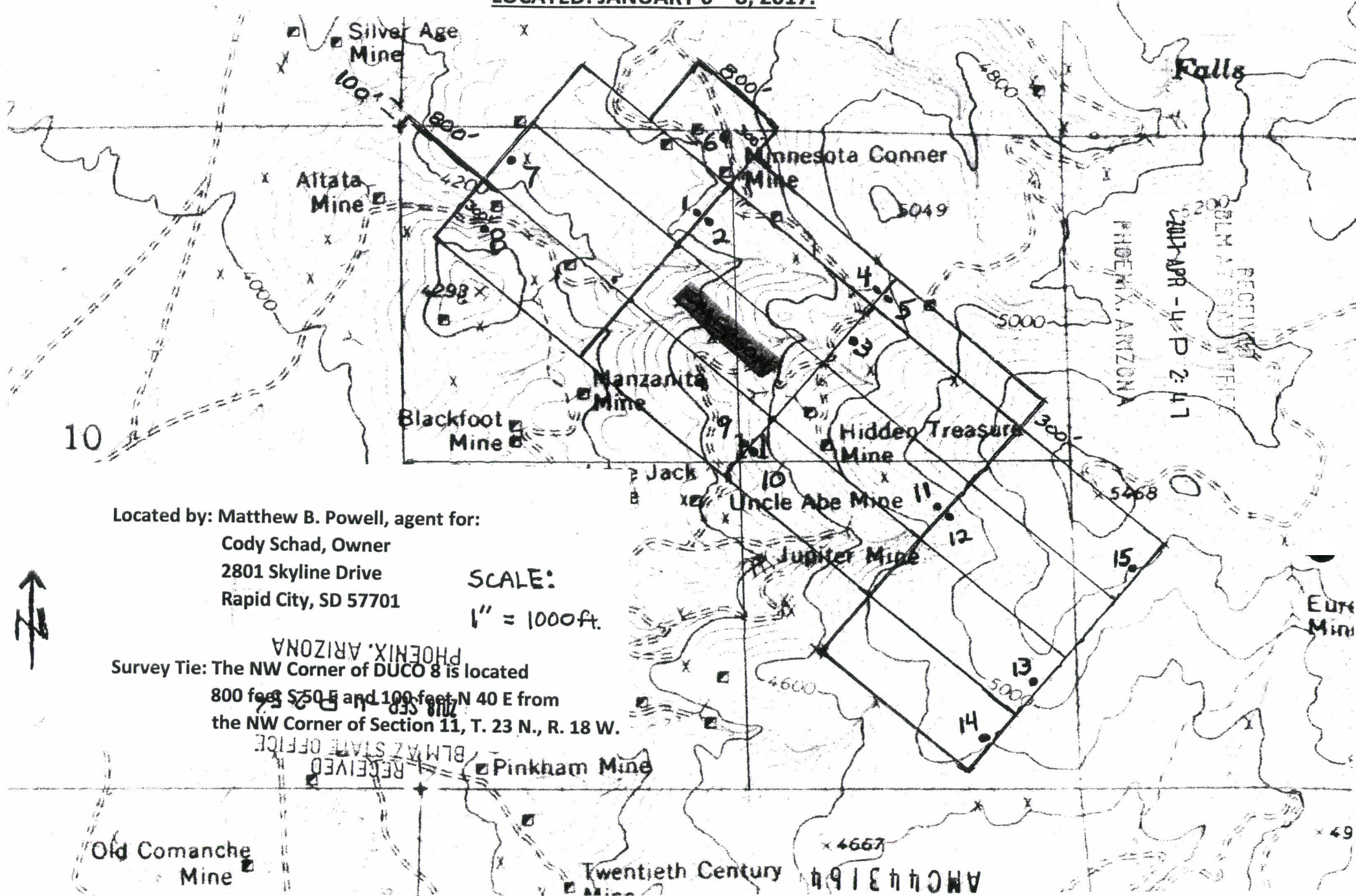

Located by: Matthew B. Powell, agent for:
Cody Schad, Owner
2801 Skyline Drive
Rapid City, SD 57701

SCALE:
1" = 1000 ft.

Survey Tie: The NW Corner of DUCO 8 is located
800 feet S 50 E and 100 feet N 40 E from
the NW Corner of Section 11, T. 23 N., R. 18 W.

NOTICE AND CERTIFICATE OF LOCATION
LODE MINING CLAIM

TO ALL WHOM IT MAY CONCERN:

The undersigned hereby certifies that he has caused to be located the DUCO 1

Lode Mining Claim on the 6th day of January, 2017. The claim is located in the following quarter sections of the public survey:

<u>NW</u> 1/4,	Section <u>11</u> ,	Township <u>23 N.</u> ,	Range <u>18 W.</u> ,	14 th P.M.
<u>SW</u> 1/4,	Section <u>2</u> ,	Township <u>23 N.</u> ,	Range <u>18 W.</u> ,	14 th P.M.
<u>1/4</u> ,	Section _____,	Township <u>23 N.</u> ,	Range <u>18 W.</u> ,	14 th P.M.
<u>1/4</u> ,	Section _____,	Township <u>23 N.</u> ,	Range <u>18 W.</u> ,	14 th P.M.

Mohave County, Arizona.

The claim is 1500 feet long and 600 feet wide, and 20 feet is claimed in a S 50 E direction and 1480 feet is claimed in a N 50 W direction from the location monument, at which a signed copy of this Location Notice is posted, together with 300 feet in width on each side of the centerline of the claim. The general course of the lode deposit or vein is from the N 50 W to the S 50 E.

To tie this claim to the public survey, begin at the NW corner of Section 11, Township 23 N., Range 18 W., 14th P.M. and travel 800 feet in a S 50 E direction and 1300 feet in a N 40 E direction to the NW corner of the claim.

As required, monuments were erected at every corner of the claim, together with end-center monuments at the center of the short side boundary lines of each claim. All monuments are wooden posts appropriately marked with scribed metal tags and permanent markers.

The Name and Address of the Locator is as follows:

Cody Schad
2801 Skyline Dr.
Rapid City, SD 57701

Signed: Matthew B Powell 3/31/2017
Matthew B. Powell, Agent

RECEIVED
BLM AND STATE OFFICE
2017 APR -4 P 2:47
PHOENIX, ARIZONA
RECEIVED
BLM AND STATE OFFICE
2017 APR -4 P 2:47
PHOENIX, ARIZONA

NOTICE AND CERTIFICATE OF LOCATION
LODE MINING CLAIM

TO ALL WHOM IT MAY CONCERN:

The undersigned hereby certifies that he has caused to be located the DUCO 2

Lode Mining Claim on the 6th day of January, 2017. The claim is located in the following quarter sections of the public survey:

<u>NW</u> 1/4,	Section <u>11</u> ,	Township <u>23 N.</u> ,	Range <u>18 W.</u> ,	14 th P.M.
<u>NE</u> 1/4,	Section <u>11</u> ,	Township <u>23 N.</u> ,	Range <u>18 W.</u> ,	14 th P.M.
<u> </u> 1/4,	Section <u> </u> ,	Township <u>23 N.</u> ,	Range <u>18 W.</u> ,	14 th P.M.
<u> </u> 1/4,	Section <u> </u> ,	Township <u>23 N.</u> ,	Range <u>18 W.</u> ,	14 th P.M.

Mohave County, Arizona.

The claim is 1500 feet long and 600 feet wide, and 1480 feet is claimed in a S 50 E direction and 20 feet is claimed in a N 50 W direction from the location monument, at which a signed copy of this Location Notice is posted, together with 300 feet in width on each side of the centerline of the claim. The general course of the lode deposit or vein is from the N 50 W to the S 50 E.

To tie this claim to the public survey, begin at the NW corner of Section 11, Township 23 N., Range 18 W., 14th P.M. and travel 2300 feet in a S 50 E direction and 1300 feet in a N 40 E direction to the NW corner of the claim.

As required, monuments were erected at every corner of the claim, together with end-center monuments at the center of the short side boundary lines of each claim. All monuments are wooden posts appropriately marked with scribed metal tags and permanent marker.

The Name and Address of the Locator is as follows:

Cody Schad
2801 Skyline Dr.
Rapid City, SD 57701

Signed: Matthew B. Powell 3/31/2017
Matthew B. Powell, Agent

RECEIVED
BLM AZ STATE OFFICE
PHOENIX, ARIZONA
2017 SEP - 4 P 2:52

RECEIVED
BLM AZ STATE OFFICE
PHOENIX, ARIZONA
2017 APR - 4 P 2:48

NOTICE AND CERTIFICATE OF LOCATION
LODE MINING CLAIM

TO ALL WHOM IT MAY CONCERN:

The undersigned hereby certifies that he has caused to be located the DUCO 3

Lode Mining Claim on the 7th day of January, 2017. The claim is located in the following quarter sections of the public survey:

<u>NE</u> 1/4,	Section <u>11</u> ,	Township <u>23 N.</u> ,	Range <u>18 W.</u> ,	14 th P.M.
<u>SE</u> 1/4,	Section <u>11</u> ,	Township <u>23 N.</u> ,	Range <u>18 W.</u> ,	14 th P.M.
<u>1/4</u> ,	Section _____,	Township <u>23 N.</u> ,	Range <u>18 W.</u> ,	14 th P.M.
<u>1/4</u> ,	Section _____,	Township <u>23 N.</u> ,	Range <u>18 W.</u> ,	14 th P.M.

Mohave County, Arizona.

The claim is 1500 feet long and 600 feet wide, and 1480 feet is claimed in a S 50 E direction and 20 feet is claimed in a N 50 W direction from the location monument, at which a signed copy of this Location Notice is posted, together with 300 feet in width on each side of the centerline of the claim. The general course of the lode deposit or vein is from the N 50 W to the S 50 E.

To tie this claim to the public survey, begin at the NW corner of Section 11, Township 23 N., Range 18 W., 14th P.M. and travel 3800 feet in a S 50 E direction and 1300 feet in a N 40 E direction to the NW corner of the claim.

As required, monuments were erected at every corner of the claim, together with end-center monuments at the center of the short side boundary lines of each claim. All monuments are wooden posts appropriately marked with scribed metal tags and permanent marker.

The Name and Address of the Locator is as follows:

Cody Schad
2801 Skyline Dr.
Rapid City, SD 57701

Signed: Matthew B. Powell 3/31/2017
Matthew B. Powell, Agent

RECEIVED
BLM AZ STATE OFFICE
2017 APR - 4 P 2:48
PHOENIX, ARIZONA

RECEIVED
BLM AZ STATE OFFICE
2017 APR - 4 P 2:48
PHOENIX, ARIZONA

AMC443166

NOTICE AND CERTIFICATE OF LOCATION
LODE MINING CLAIM

TO ALL WHOM IT MAY CONCERN:

The undersigned hereby certifies that he has caused to be located the DUCO 4

Lode Mining Claim on the 7th day of January, 2017. The claim is located in the following quarter sections of the public survey:

<u>NE</u> 1/4, Section <u>11</u> , Township <u>23 N.</u> , Range <u>18 W.</u> , 14 th P.M.
<u> </u> 1/4, Section <u> </u> , Township <u>23 N.</u> , Range <u>18 W.</u> , 14 th P.M.
<u> </u> 1/4, Section <u> </u> , Township <u>23 N.</u> , Range <u>18 W.</u> , 14 th P.M.
<u> </u> 1/4, Section <u> </u> , Township <u>23 N.</u> , Range <u>18 W.</u> , 14 th P.M.

Mohave County, Arizona.

The claim is 1500 feet long and 300 feet wide, and 20 feet is claimed in a S 50 E direction and 1480 feet is claimed in a N 50 W direction from the location monument, at which a signed copy of this Location Notice is posted, together with 150 feet in width on each side of the centerline of the claim. The general course of the lode deposit or vein is from the N 50 W to the S 50 E.

To tie this claim to the public survey, begin at the NW corner of Section 11, Township 23 N., Range 18 W., 14th P.M. and travel 2300 feet in a S 50 E direction and 1600 feet in a N 40 E direction to the NW corner of the claim.

As required, monuments were erected at every corner of the claim, together with end-center monuments at the center of the short side boundary lines of each claim. All monuments are wooden posts appropriately marked with scribed metal tags and permanent markers.

The Name and Address of the Locator is as follows:

Cody Schad

2801 Skyline Dr.

Rapid City, SD 57701

Signed: Matthew B. Powell 3/31/2017
Matthew B. Powell, Agent

RECEIVED
BLM AZ STATE OFFICE
2017 SEP 14 10:52
PHOENIX, ARIZONA

RECEIVED
BLM AZ STATE OFFICE
2017 APR -4 P 2:48
PHOENIX, ARIZONA

AR0443167

NOTICE AND CERTIFICATE OF LOCATION
LODE MINING CLAIM

TO ALL WHOM IT MAY CONCERN:

The undersigned hereby certifies that he has caused to be located the DUCO 5

Lode Mining Claim on the 7th day of January, 2017. The claim is located in the following quarter sections of the public survey:

<u>NE</u> 1/4,	Section <u>11</u> ,	Township <u>23 N.</u> ,	Range <u>18 W.</u> ,	14 th P.M.
<u> </u> 1/4,	Section <u> </u> ,	Township <u>23 N.</u> ,	Range <u>18 W.</u> ,	14 th P.M.
<u> </u> 1/4,	Section <u> </u> ,	Township <u>23 N.</u> ,	Range <u>18 W.</u> ,	14 th P.M.
<u> </u> 1/4,	Section <u> </u> ,	Township <u>23 N.</u> ,	Range <u>18 W.</u> ,	14 th P.M.

Mohave County, Arizona.

The claim is 1500 feet long and 300 feet wide, and 1480 feet is claimed in a S 50 E direction and 20 feet is claimed in a N 50 W direction from the location monument, at which a signed copy of this Location Notice is posted, together with 150 feet in width on each side of the centerline of the claim. The general course of the lode deposit or vein is from the N 50 W to the S 50 E.

To tie this claim to the public survey, begin at the NW corner of Section 11, Township 23 N., Range 18 W., 14th P.M. and travel 3800 feet in a S 50 E direction and 1600 feet in a N 40 E direction to the NW corner of the claim.

As required, monuments were erected at every corner of the claim, together with end-center monuments at the center of the short side boundary lines of each claim. All monuments are wooden posts appropriately marked with scribed metal tags and permanent marker.

The Name and Address of the Locator is as follows:

Cody Schad
2801 Skyline Dr.
Rapid City, SD 57701

Signed: Matthew B. Powell 3/31/2017
Matthew B. Powell, Agent

RECEIVED
BLM AZ STATE OFFICE
2017 SEP -4 P 2:52
PHOENIX, ARIZONA
RECEIVED
BLM AZ STATE OFFICE
2017 APR -4 P 2:48
PHOENIX, ARIZONA

AMC443168

NOTICE AND CERTIFICATE OF LOCATION
LODE MINING CLAIM

TO ALL WHOM IT MAY CONCERN:

The undersigned hereby certifies that he has caused to be located the DUCO 6

Lode Mining Claim on the 6th day of January, 2017. The claim is located in the following quarter sections of the public survey:

<u>NW</u> 1/4,	Section <u>11</u> ,	Township <u>23 N.</u> ,	Range <u>18 W.</u> ,	14 th P.M.
<u>NE</u> 1/4,	Section <u>11</u> ,	Township <u>23 N.</u> ,	Range <u>18 W.</u> ,	14 th P.M.
<u>SW</u> 1/4,	Section <u>2</u> ,	Township <u>23 N.</u> ,	Range <u>18 W.</u> ,	14 th P.M.
<u>SE</u> 1/4,	Section <u>2</u> ,	Township <u>23 N.</u> ,	Range <u>18 W.</u> ,	14 th P.M.

Mohave County, Arizona.

The claim is 800 feet long and 600 feet wide, and 300 feet is claimed in a S 50 E direction and 500 feet is claimed in a N 50 W direction from the location monument, at which a signed copy of this Location Notice is posted, together with 300 feet in width on each side of the centerline of the claim. The general course of the lode deposit or vein is from the N 50 W to the S 50 E.

To tie this claim to the public survey, begin at the NW corner of Section Township 23 N., Range 18 W., 14th P.M. and travel 1500 feet in a S 50 E direction and 1900 feet in a N 40 E direction to the NW corner of the claim.

As required, monuments were erected at every corner of the claim, together with end-center monuments at the center of the short side boundary lines of each claim. All monuments are wooden posts appropriately marked with scribed metal tags and permanent marker.

The Name and Address of the Locator is as follows:

Cody Schad
2801 Skyline Dr.
Rapid City, SD 57701

Signed: Matthew B. Powell 3/31/2017

Matthew B. Powell, Agent

RECEIVED
BLM AZ STATE OFFICE
2017 SEP - 4 P 2:48
PHOENIX, ARIZONA

RECEIVED
BLM AZ STATE OFFICE
2017 APR - 4 P 2:48
PHOENIX, ARIZONA

AMC443169

NOTICE AND CERTIFICATE OF LOCATION
LODE MINING CLAIM

TO ALL WHOM IT MAY CONCERN:

The undersigned hereby certifies that he has caused to be located the DUCO 7

Lode Mining Claim on the 6th day of January, 2017. The claim is located in the following quarter sections of the public survey:

<u>NW</u> 1/4, Section <u>11</u> ,	Township <u>23 N.</u> , Range <u>18 W.</u> ,	14 th P.M.
<u>1/4</u> , Section _____,	Township <u>23 N.</u> , Range <u>18 W.</u> ,	14 th P.M.
<u>1/4</u> , Section _____,	Township <u>23 N.</u> , Range <u>18 W.</u> ,	14 th P.M.
<u>1/4</u> , Section _____,	Township <u>23 N.</u> , Range <u>18 W.</u> ,	14 th P.M.

Mohave County, Arizona.

The claim is 1500 feet long and 600 feet wide, and 1480 feet is claimed in a S 50 E direction and 20 feet is claimed in a N 50 W direction from the location monument, at which a signed copy of this Location Notice is posted, together with 300 feet in width on each side of the centerline of the claim. The general course of the lode deposit or vein is from the N 50 W to the S 50 E.

To tie this claim to the public survey, begin at the NW corner of Section 11, Township 23 N., Range 18 W., 14th P.M. and travel 800 feet in a S 50 E direction and 700 feet in a N 40 E direction to the NW corner of the claim.

As required, monuments were erected at every corner of the claim, together with end-center monuments at the center of the short side boundary lines of each claim. All monuments are wooden posts appropriately marked with scribed metal tags and permanent marker.

The Name and Address of the Locator is as follows:

Cody Schad
2801 Skyline Dr.
Rapid City, SD 57701

Signed: Matthew B. Powell 3/31/2017
Matthew B. Powell, Agent

RECEIVED
ELM AZ STATE OFFICE
2017 SEP - 4 P 2:52
PHOENIX, ARIZONA

PHOENIX, ARIZONA

2017 APR - 4 P 2:48

RECEIVED
ELM AZ STATE OFFICE

NOTICE AND CERTIFICATE OF LOCATION
LODE MINING CLAIM

TO ALL WHOM IT MAY CONCERN:

The undersigned hereby certifies that he has caused to be located the DUCO 8

Lode Mining Claim on the 6th day of January, 2017. The claim is located in the following quarter sections of the public survey:

<u>NW</u> 1/4,	Section <u>11</u> ,	Township <u>23 N.</u> ,	Range <u>18 W.</u> ,	14 th P.M.
<u> </u> 1/4,	Section <u> </u> ,	Township <u>23 N.</u> ,	Range <u>18 W.</u> ,	14 th P.M.
<u> </u> 1/4,	Section <u> </u> ,	Township <u>23 N.</u> ,	Range <u>18 W.</u> ,	14 th P.M.
<u> </u> 1/4,	Section <u> </u> ,	Township <u>23 N.</u> ,	Range <u>18 W.</u> ,	14 th P.M.

Mohave County, Arizona.

The claim is 1500 feet long and 600 feet wide, and 1200 feet is claimed in a S 50 E direction and 300 feet is claimed in a N 50 W direction from the location monument, at which a signed copy of this Location Notice is posted, together with 300 feet in width on each side of the centerline of the claim. The general course of the lode deposit or vein is from the N 50 W to the S 50 E.

To tie this claim to the public survey, begin at the NW corner of Section , Township 23 N., Range 18 W., 14th P.M. and travel 800 feet in S 50 E direction and 100 feet in a N 40 E direction to the NW corner of the claim.

As required, monuments were erected at every corner of the claim, together with end-center monuments at the center of the short side boundary lines of each claim. All monuments are wooden posts appropriately marked with scribed metal tags and permanent marker.

The Name and Address of the Locator is as follows:

Cody Schad
2801 Skyline Dr.
Rapid City, SD 57701

Signed: Matthew B. Powell 3/31/2017
Matthew B. Powell, Agent

RECEIVED
BLM AZ STATE OFFICE
2017 APR -4 P 2:48
PHOENIX, ARIZONA

NOTICE AND CERTIFICATE OF LOCATION
LODE MINING CLAIM

TO ALL WHOM IT MAY CONCERN:

The undersigned hereby certifies that he has caused to be located the DUCO 9

Lode Mining Claim on the 7th day of January, 2017. The claim is located in the following quarter sections of the public survey:

<u>NW</u> 1/4,	Section <u>11</u> ,	Township <u>23 N.</u> ,	Range <u>18 W.</u> ,	14 th P.M.
<u>NE</u> 1/4,	Section <u>11</u> ,	Township <u>23 N.</u> ,	Range <u>18 W.</u> ,	14 th P.M.
<u>SW</u> 1/4,	Section <u>11</u> ,	Township <u>23 N.</u> ,	Range <u>18 W.</u> ,	14 th P.M.
<u>1/4</u> ,	Section _____,	Township <u>23 N.</u> ,	Range <u>18 W.</u> ,	14 th P.M.

Mohave County, Arizona.

The claim is 1500 feet long and 600 feet wide, and 20 feet is claimed in a S 50 E direction and 1480 feet is claimed in a N 50 W direction from the location monument, at which a signed copy of this Location Notice is posted, together with 300 feet in width on each side of the centerline of the claim. The general course of the lode deposit or vein is from the

N 50 W to the S 50 E.

To tie this claim to the public survey, begin at the NW corner of Section 11,

Township 23 N., Range 18 W., 14th P.M. and travel 2300 feet in a S 50 E

direction and 100 feet in a N 40 E direction to the NW corner of the claim.

As required, monuments were erected at every corner of the claim, together with end-center monuments at the center of the short side boundary lines of each claim. All monuments wooden posts appropriately marked with scribed metal tags and permanent marker.

The Name and Address of the Locator is as follows:

Cody Schad

2801 Skyline Dr.

Rapid City, SD 57701

Signed: Matthew B. Powell 3/31/2017

Matthew B. Powell, Agent

AMC443172

RECEIVED
BLM AZ STATE OFFICE

2018 SEP - 4 P 2:52
RECEIVED
AZ STATE OFFICE

PHOENIX, ARIZONA 2017 APR - 4 P 2:48

PHOENIX, ARIZONA

NOTICE AND CERTIFICATE OF LOCATION
LODE MINING CLAIM

TO ALL WHOM IT MAY CONCERN:

The undersigned hereby certifies that he has caused to be located the DUCO 10

Lode Mining Claim on the 7th day of January, 2017. The claim is located in the following quarter sections of the public survey:

<u>SE</u> 1/4,	Section <u>11</u> ,	Township <u>23 N.</u> ,	Range <u>18 W.</u> ,	14 th P.M.
<u>NE</u> 1/4,	Section <u>11</u> ,	Township <u>23 N.</u> ,	Range <u>18 W.</u> ,	14 th P.M.
<u>SW</u> 1/4,	Section <u>11</u> ,	Township <u>23 N.</u> ,	Range <u>18 W.</u> ,	14 th P.M.
<u>1/4</u> ,	Section _____,	Township <u>23 N.</u> ,	Range <u>18 W.</u> ,	14 th P.M.

Mohave County, Arizona.

The claim is 1500 feet long and 600 feet wide, and 1480 feet is claimed in a S 50 E direction and 20 feet is claimed in a N 50 W direction from the location monument, at which a signed copy of this Location Notice is posted, together with 300 feet in width on each side of the centerline of the claim. The general course of the lode deposit or vein is from the N 50 W to the S 50 E.

To tie this claim to the public survey, begin at the NW corner of Section 11, Township 23 N., Range 18 W., 14th P.M. and travel 3800 feet in a S 50 E direction and 100 feet in a N 40 E direction to the NW corner of the claim.

As required, monuments were erected at every corner of the claim, together with end-center monuments at the center of the short side boundary lines of each claim. All monuments are wooden posts appropriately marked with scribed metal tags and permanent marker.

The Name and Address of the Locator is as follows:

Cody Schad
2801 Skyline Dr.
Rapid City, SD 57701

Signed: Matthew B. Powell 3/31/2017
Matthew B. Powell, Agent

RECEIVED
BLM AZ STATE OFFICE
2017 APR -4 P 2:49
PHOENIX, ARIZONA

RECEIVED
BLM AZ STATE OFFICE
2017 APR -4 P 2:52
PHOENIX, ARIZONA

AM0443178

NOTICE AND CERTIFICATE OF LOCATION
LODE MINING CLAIM

TO ALL WHOM IT MAY CONCERN:

The undersigned hereby certifies that he has caused to be located the DUCO 11

Lode Mining Claim on the 7th day of January, 2017. The claim is located in the following quarter sections of the public survey:

<u>NE</u> 1/4,	Section <u>11</u> ,	Township <u>23 N.</u> ,	Range <u>18 W.</u> ,	14 th P.M.
<u>SE</u> 1/4,	Section <u>11</u> ,	Township <u>23 N.</u> ,	Range <u>18 W.</u> ,	14 th P.M.
<u> </u> 1/4,	Section <u> </u> ,	Township <u>23 N.</u> ,	Range <u>18 W.</u> ,	14 th P.M.
<u> </u> 1/4,	Section <u> </u> ,	Township <u>23 N.</u> ,	Range <u>18 W.</u> ,	14 th P.M.

Mohave County, Arizona.

The claim is 1500 feet long and 600 feet wide, and 20 feet is claimed in a S 50 E direction and 1480 feet is claimed in a N 50 W direction from the location monument, at which a signed copy of this Location Notice is posted, together with 300 feet in width on each side of the centerline of the claim. The general course of the lode deposit or vein is from the N 50 W to the S 50 E.

To tie this claim to the public survey, begin at the NW corner of Section 11, Township 23 N., Range 18 W., 14th P.M. and travel 3800 feet in a S 50 E direction and 700 feet in a N 40 E direction to the NW corner of the claim.

As required, monuments were erected at every corner of the claim, together with end-center monuments at the center of the short side boundary lines of each claim. All monuments are wooden posts appropriately marked with scribed metal tags and permanent marker.

The Name and Address of the Locator is as follows:

Cody Schad
2801 Skyline Dr.
Rapid City, SD 57701

Signed: Matthew B. Powell 3/31/2017
Matthew B. Powell, Agent

RECEIVED
BLM AZ STATE OFFICE
2017 APR - 4 P 2:52
PHOENIX, ARIZONA

RECEIVED
BLM AZ STATE OFFICE
2017 APR - 4 P 2:49
PHOENIX, ARIZONA

AM0443174

NOTICE AND CERTIFICATE OF LOCATION
LODE MINING CLAIM

TO ALL WHOM IT MAY CONCERN:

The undersigned hereby certifies that he has caused to be located the DUCO 12

Lode Mining Claim on the 7th day of January, 2017. The claim is located in the following quarter sections of the public survey:

<u>SE</u> 1/4,	Section <u>11</u> ,	Township <u>23 N.</u> ,	Range <u>18 W.</u> ,	14 th P.M.
<u>SW</u> 1/4,	Section <u>12</u> ,	Township <u>23 N.</u> ,	Range <u>18 W.</u> ,	14 th P.M.
<u>NE</u> 1/4,	Section _____,	Township <u>23 N.</u> ,	Range <u>18 W.</u> ,	14 th P.M.
<u>NW</u> 1/4,	Section _____,	Township <u>23 N.</u> ,	Range <u>18 W.</u> ,	14 th P.M.

Mohave County, Arizona.

The claim is 1500 feet long and 600 feet wide, and 1480 feet is claimed in a S 50 E direction and 20 feet is claimed in a N 50 W direction from the location monument, at which a signed copy of this Location Notice is posted, together with 300 feet in width on each side of the centerline of the claim. The general course of the lode deposit or vein is from the N 50 W to the S 50 E.

To tie this claim to the public survey, begin at the NW corner of Section 11 Township 23 N., Range 18 W., 14th P.M. and travel 5300 feet in a S 50 E direction and 700 feet in a N 40 E direction to the NW corner of the claim.

As required, monuments were erected at every corner of the claim, together with end-center monuments at the center of the short side boundary lines of each claim. All monuments are wooden posts appropriately marked with scribed metal tags and permanent marks.

The Name and Address of the Locator is as follows:

Cody Schad
2801 Skyline Dr.
Rapid City, SD 57701

Signed: Matthew B. Powell 3/31/2017

Matthew B. Powell, Agent

RECEIVED
BLM AZ STATE OFFICE
PHOENIX, ARIZONA
2018 SEP 4 P 2:53

RECEIVED
BLM AZ STATE OFFICE
PHOENIX, ARIZONA
2017 APR -4 P 2:49

AMC443175

NOTICE AND CERTIFICATE OF LOCATION
LODE MINING CLAIM

TO ALL WHOM IT MAY CONCERN:

The undersigned hereby certifies that he has caused to be located the DUCO 13

Lode Mining Claim on the 8th day of January, 2017. The claim is located in the following quarter sections of the public survey:

<u>SE</u> 1/4,	Section <u>11</u> ,	Township <u>23 N.</u> ,	Range <u>18 W.</u> ,	14 th P.M.
<u> </u> 1/4,	Section <u> </u> ,	Township <u>23 N.</u> ,	Range <u>18 W.</u> ,	14 th P.M.
<u> </u> 1/4,	Section <u> </u> ,	Township <u>23 N.</u> ,	Range <u>18 W.</u> ,	14 th P.M.
<u> </u> 1/4,	Section <u> </u> ,	Township <u>23 N.</u> ,	Range <u>18 W.</u> ,	14 th P.M.

Mohave County, Arizona.

The claim is 1500 feet long and 600 feet wide, and 20 feet is claimed in a S 50 E direction and 1480 feet is claimed in a N 50 W direction from the location monument, at which a signed copy of this Location Notice is posted, together with 300 feet in width on each side of the centerline of the claim. The general course of the lode deposit or vein is from the

N 50 W to the S 50 E.

To tie this claim to the public survey, begin at the NW corner of Section 20, Township 23 N., Range 18 W., 14th P.M. and travel 5300 feet in a S 50 E direction and 100 feet in a N 40 E direction to the NW corner of the claim.

As required, monuments were erected at every corner of the claim, together with end center monuments at the center of the short side boundary lines of each claim. All monuments are wooden posts appropriately marked with scribed metal tags and permanent marker.

The Name and Address of the Locator is as follows:

Cody Schad

2801 Skyline Dr.

Rapid City, SD 57701

Signed: Matthew B. Powell 3/31/2017

Matthew B. Powell, Agent

RECEIVED
BLM AZ STATE OFFICE
2017 SEP - 4 P 2:49
PHOENIX, ARIZONA

RECEIVED
BLM AZ STATE OFFICE
2017 APR - 4 P 2:49
PHOENIX, ARIZONA

AMC443176

NOTICE AND CERTIFICATE OF LOCATION
LODE MINING CLAIM

TO ALL WHOM IT MAY CONCERN:

The undersigned hereby certifies that he has caused to be located the DUCO 14

Lode Mining Claim on the 8th day of January, 2017. The claim is located in the following quarter sections of the public survey:

<u>SE</u> 1/4,	Section <u>11</u> ,	Township <u>23 N.</u> ,	Range <u>18 W.</u> ,	14 th P.M.
<u>NE</u> 1/4,	Section _____,	Township <u>23 N.</u> ,	Range <u>18 W.</u> ,	14 th P.M.
<u>SW</u> 1/4,	Section _____,	Township <u>23 N.</u> ,	Range <u>18 W.</u> ,	14 th P.M.
<u>NW</u> 1/4,	Section _____,	Township <u>23 N.</u> ,	Range <u>18 W.</u> ,	14 th P.M.

Mohave County, Arizona.

The claim is 1500 feet long and 600 feet wide, and 20 feet is claimed in a S 50 E direction and 1480 feet is claimed in a N 50 W direction from the location monument, at which a signed copy of this Location Notice is posted, together with 300 feet in width on each side of the centerline of the claim. The general course of the lode deposit or vein is from the N 50 W to the S 50 E.

To tie this claim to the public survey, begin at the NW corner of Section 11, Township 23 N., Range 18 W., 14th P.M. and travel 5300 feet in a S 50 E direction and 500 feet in a S 40 W direction to the NW corner of the claim.

As required, monuments were erected at every corner of the claim, together with end-center monuments at the center of the short side boundary lines of each claim. All monuments are wooden posts appropriately marked with scribed metal tags and permanent marking.

The Name and Address of the Locator is as follows:

Cody Schad
2801 Skyline Dr.
Rapid City, SD 57701

Signed: Matthew B. Powell 3/31/2017

Matthew B. Powell, Agent

RECEIVED
BLM AZ STATE OFFICE
2018 SEP - 30 2:53
PHOENIX, ARIZONA

RECEIVED
BLM AZ STATE OFFICE
2017 APR - 4 P 2:49
PHOENIX, ARIZONA

AM04431771

NOTICE AND CERTIFICATE OF LOCATION
LODE MINING CLAIM

TO ALL WHOM IT MAY CONCERN:

The undersigned hereby certifies that he has caused to be located the DUCO 15

Lode Mining Claim on the 8th day of January, 2017. The claim is located in the following quarter sections of the public survey:

<u>SE</u> 1/4,	Section <u>11</u> ,	Township <u>23 N.</u> ,	Range <u>18 W.</u> ,	14 th P.M.
<u>NE</u> 1/4,	Section <u>11</u> ,	Township <u>23 N.</u> ,	Range <u>18 W.</u> ,	14 th P.M.
<u>SW</u> 1/4,	Section <u>12</u> ,	Township <u>23 N.</u> ,	Range <u>18 W.</u> ,	14 th P.M.
<u> </u> 1/4,	Section <u> </u> ,	Township <u>23 N.</u> ,	Range <u>18 W.</u> ,	14 th P.M.

Mohave County, Arizona.

The claim is 1500 feet long and 600 feet wide, and 20 feet is claimed in a S 50 E direction and 1480 feet is claimed in a N 50 W direction from the location monument, at which a signed copy of this Location Notice is posted, together with 300 feet in width on each side of the centerline of the claim. The general course of the lode deposit or vein is from the

N 50 W to the S 50 E.

To tie this claim to the public survey, begin at the NW corner of Section 11,

Township 23 N., Range 18 W., 14th P.M. and travel 5300 feet in a S 50 E direction and 1300 feet in a N 40 E direction to the NW corner of the claim.

As required, monuments were erected at every corner of the claim, together with end-center monuments at the center of the short side boundary lines of each claim. All monuments are wooden posts appropriately marked with scribed metal tags and permanent marker.

The Name and Address of the Locator is as follows:

Cody Schad

2801 Skyline Dr.

Rapid City, SD 57701

Signed: Matthew B. Powell 3/31/2017

Matthew B. Powell, Agent

RECEIVED
BLM AZ STATE OFFICE
2017 SEP 14 P 2:53
PHOENIX, ARIZONA
RECEIVED
BLM AZ STATE OFFICE
2017 APR -4 P 2:49
PHOENIX, ARIZONA

AMC443178

PRESS FIRMLY TO SEAL

PRESS FIRMLY TO SEAL

PRIORITY® ★ MAIL ★

 DATE OF DELIVERY SPECIFIED*

 USPS TRACKING™ INCLUDED*

 INSURANCE INCLUDED*

 PICKUP AVAILABLE

* Domestic only

WHEN USED INTERNATIONALLY,
A CUSTOMS DECLARATION
LABEL MAY BE REQUIRED.

PRIOR ★ MAIL

FROM:

Cody Schad
2801 Skyline Dr
Rapid City, S.D. 57701

TO:

Bureau of Land Management
Attn: Mining Claims
One N. Central Ave
Phoenix, AZ 85004-4427



1006



85004

U.S. POSTAGE PAID
PM 2-Day
RAPID CITY, SD
57701
AUG 31, 18
AMOUNT
\$6.70
R2304H109150-01

VISIT US AT USPS.COM®
ORDER FREE SUPPLIES ONLINE

RECEIVED
BLM AZ STATE OFFICE
2018 SEP -4 P 2:51
PHOENIX, ARIZONA

Label 228, March 2016

FOR DOMESTIC AND INTERNATIONAL USE

EXPECTED DELIVERY DAY: 09/04/2018

USPS TRACKING NUMBER



PS00000000



9505 5120 1487 8243 3027 24

VISIT US AT USPS.COM®
ORDER FREE SUPPLIES ONLINE



UNITED STATES
POSTAL SERVICE®

This packaging is the property of the U.S. Postal Service® and is provided solely for use in sending Priority Mail® shipments. Misuse may be a violation of federal law. This packaging is not for resale. EPI4F © U.S. Postal Service; July 2013; All rights reserved.

United States Department of the Interior**Bureau of Land Management**

DIV OF LANDS, MINRLS & ENERGY

ONE N CENTRAL AVE

PHOENIX, AZ 85004 -4427

Phone: 602-417-9200

Receipt

No:

4256593

Transaction #: 4372144	
Date of Transaction: 09/05/2018	
CUSTOMER:	
	CODY SCHAD 2801 SKYLINE DR RAPID CITY,SD 57701-5345 US

LINE #	QTY	DESCRIPTION	REMARKS	UNIT PRICE	TOTAL
1	1.00	LOCATABLE MINERALS / MINING CLAIMS- NOT NEW-UNADJUD,ONE AUTH NO. ONLY / MINING CLAIM MONEY RECEIVED CASES: AMC443164/\$2325.00	MAINT 2019/15	- n/a -	2325.00
TOTAL:					\$2,325.00

PAYMENT INFORMATION			
1	AMOUNT:	2325.00	POSTMARKED: N/A
	TYPE:	CHECK	RECEIVED: 09/04/2018
	CHECK NO:	01015	
	NAME:	SCHAD, CODY 2801 SKYLINE DR RAPID CITY SD 57701-5345 US	

REMARKS

This receipt was generated by the automated BLM Collections and Billing System and is a paper representation of a portion of the official electronic record contained therein.

UNITED STATES
DEPARTMENT OF THE INTERIOR
BUREAU OF LAND MANAGEMENT
**MAINTENANCE FEE PAYMENT FORM FOR
LODE CLAIMS, MILL SITES, AND TUNNEL SITES**

Remitter Name: Dugan Tankatz DUCO Mining
Mailing Address: Box 650
City, State, Zip: Keystone SD 57751

☐ Check here if this is a change of address.

FOR COUNTY RECORDER'S USE

No. of claims/sites 15
x \$155 per claim/site 2325.00
Total due BLM \$ 2325.00

1. The maintenance fee may be paid by cash, check, money order, Bureau of Land Management (BLM) Declining Deposit Account, or credit card (VISA, American Express, Discover, or MasterCard). Payments must be remitted to the BLM State Office where your claim or site is recorded and received on or before September 1. If the payment is mailed, the envelope must be postmarked by a bona fide delivery service on or before September 1 and received at the proper BLM State Office within 15 calendar days after the due date. Payments may also be made by telephone using a credit card. A complete listing of BLM State Offices with their addresses and phone numbers can be found at <http://www.blm.gov>.
2. The maintenance fee for the following claim(s)/site(s) applies to the assessment year 2018.

CLAIM/SITE NAME	BLM SERIAL NO.
<u>DUCO 1 thru 15</u>	<u>443164- 443178</u>
<u>All located in Mohave Co.</u>	
<u>Arizona</u>	

RECEIVED
BLM AZ STATE OFFICE
2017 AUG 31 A 8:20
PHOENIX, ARIZONA

Use a separate sheet for additional claim/site names, serial numbers, and claimant names and addresses.

AT 9/7/17

AMC 443164



Flat Rate Envelope

Apply Priority Mail Postage



1006



85004

U.S. POSTAGE
PAID
KEYSTONE, SD
57751
AUG 28, 17
AMOUNT
\$6.16
R2304Y122932-09

Expected Delivery Day: 08/30/2017

USPS TRACKING NUMBER

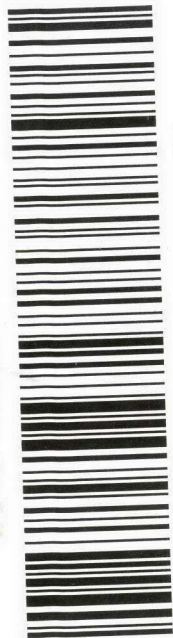

9505 5104 0961 7240 0584 07

Flat Rate
Mailing Envelope

For Use With EP14B & EP14H Only

Label FRE

January 201

EP14H JAN 2011 Outer Dimension: 10 x 5



Flat Rate Envelope
Visit us at usps.com

PLEASE PRESS FIRMLY

PLEASE PRESS FIRMLY

RECEIVED
BLM AZ STATE OFFICE
2011 AUG 31 A 8:20
PHOENIX, ARIZONA



PS00001000064

United States Department of the Interior
Bureau of Land Management
 DIV OF LANDS, MINRLS & ENERGY
 ONE N CENTRAL AVE
 PHOENIX, AZ 85004 -4427
 Phone: 602-417-9200

Receipt

No: 3968908

Transaction #: 4078810	
Date of Transaction: 09/01/2017	
CUSTOMER:	
DUANE PANKRATZ PO BOX 650 KEYSTONE, SD 57751-0650 US	

LINE #	QTY	DESCRIPTION	REMARKS	UNIT PRICE	TOTAL
1	1.00	LOCATABLE MINERALS / MINING CLAIMS- NOT NEW-UNADJUD, ONE AUTH NO. ONLY / MINING CLAIM MONEY RECEIVED CASES: AMC443164/\$2325.00	MAINT 2018/15	- n/a -	2325.00
TOTAL:					\$2,325.00

PAYMENT INFORMATION			
1	AMOUNT:	2325.00	POSTMARKED: 08/28/2017
	TYPE:	CHECK	RECEIVED: 08/31/2017
	CHECK NO:	3264	
	NAME:	PANKRATZ, DUANE PO BOX 650 KEYSTONE SD 57751-0650 US	

REMARKS
NO MINING CLAIM SERIAL NUMBERS PROVIDED - AMC443164?

This receipt was generated by the automated BLM Collections and Billing System and is a paper representation of a portion of the official electronic record contained therein.

Run Date: 09/07/17

DEPARTMENT OF THE INTERIOR
BUREAU OF LAND MANAGEMENT

Run Time: 02:28 PM

MINING CLAIMS
MC Customer Information - With Serial No. and Claim Name
ACTIVE CLAIMS

Page 1 of

Admin State: AZ

Geo State: AZ

SCHAD CODY
2801 SKYLINE DR
RAPID CITY, SD 57701-5345

CUSTOMER ID: 2412633

<u>Serial No.</u>	<u>Claim Name/Number</u>	<u>Lead Serial No.</u>	<u>Disposition</u>
AMC443164	DUCO 1	AMC443164	ACTIVE
AMC443165	DUCO 2	AMC443164	ACTIVE
AMC443166	DUCO 3	AMC443164	ACTIVE
AMC443167	DUCO 4	AMC443164	ACTIVE
AMC443168	DUCO 5	AMC443164	ACTIVE
AMC443169	DUCO 6	AMC443164	ACTIVE
AMC443170	DUCO 7	AMC443164	ACTIVE
AMC443171	DUCO 8	AMC443164	ACTIVE
AMC443172	DUCO 9	AMC443164	ACTIVE
AMC443173	DUCO 10	AMC443164	ACTIVE
AMC443174	DUCO 11	AMC443164	ACTIVE
AMC443175	DUCO 12	AMC443164	ACTIVE
AMC443176	DUCO 13	AMC443164	ACTIVE
AMC443177	DUCO 14	AMC443164	ACTIVE
AMC443178	DUCO 15	AMC443164	ACTIVE

Number of ACTIVE cases: 15

NOTICE!!

These documents have been scanned!

Do not place un-scanned documents beneath this notice!

Do not remove this notice from this file!

GPO Jacket No. 560-102
Print Order 61540
Rise Business Services, LLC
Job=AZ15 4/30/2019



Box Number= AZ15009



Claim Begin-End: AMC443164-AMC443178

5 Miscellaneous



AZ15009-20

AMC450400-AMC453366

March 31, 2017

Matthew B. Powell
720 Centauri Drive
Grand Junction, CO 81506

Bureau of Land Management
Mining Claims Dept.
1 N. Central Avenue, Suite 800
Phoenix, AZ 85004

Please file the enclosed Map and Certificates of Location for DUCO 1 thru 15 Lode Mining Claims. Please use the enclosed check for \$3180.00 to cover the cost. If there is any problem, please call me at 970-270-3637. Thank you.



Matthew B. Powell
Agent for Claim Owner

AMC443164

RECEIVED
BLM AZ STATE OFFICE
2017 APR -4 P 2:47
PHOENIX, ARIZONA

NOTICE!!

These documents have been scanned!

Do not place un-scanned documents beneath this notice!

Do not remove this notice from this file!

GPO Jacket No. 560-102
Print Order 61540
Rise Business Services, LLC
Job=AZ15 4/30/2019



Box Number= AZ15009



Claim Begin-End: AMC443164-AMC443178

6 Location Notices-Amendments and Supporting Documents



AZ15009-20

AMC450400-AMC453366

MINING CLAIM STATUS REPORT

Data Entered: 4/7/17 Rdm

MTP Checked By: 4/7/17 Rdm

GEO Checked By: 4/7/17 Rdm

LEAD SERIAL NUMBER: AMC 443164 thru AMC 443178

NUMBER OF CLAIMS & TYPE:

15 LODE
 _____ PLACER
 _____ ASSOCIATION PLACER
 _____ MILL SITE
 _____ TUNNEL SITE

CHARGES:

Location Fee @ \$37 = \$ 555
 Processing Fee @ \$20 = \$ 300
 Maintenance Fee @ \$155 = \$ 2055
 Add'l Maint Fee for Assoc Placer = \$ _____

SUBTOTAL \$ _____

TOTAL ACREAGE: _____ Per Claim
 (Placer Only)

Other Fees \$ _____

Other Fees \$ _____

NUMBER OF LOCATORS: _____

TOTAL \$ _____

DOCUMENTS RECEIVED VIA : Over-the-Counter [] Mail [☒] **TIMELY FILED:** Yes [☒] No []

LEGAL DESCRIPTION: T 23N R 18W SEC 2, 11, 12
 T _____ R _____ SEC _____
 T _____ R _____ SEC _____
 T _____ R _____ SEC _____
 T _____ R _____ SEC _____

BLM [] FOREST SERVICE [] SUBJ TO PL 359: Yes [] No []
 WILDERNESS AREA [] _____

SPLIT ESTATE: N/A [] SX [] PX [] OTHER []
 SRHA [] Was proper Notice filed if located on SHRA Land? Yes [] No []

RECONVEYED MINERALS ON BLM LAND REQUIRE OPENING ORDER FROM 1944 TO 1993:

Open to Entry On _____ N/A []

COMMENTS/STATUS: VOID [] PARTIALLY VOID [] PVT MINERALS [] WITHDRAWN LANDS []
 OTHER [] _____

Sent LNR letter ... it was returned 30 April ... re-sent letter to agents address

[] Claimant acknowledges that portions of the following claim(s) site(s) may be void or voidable.

Printed Name of Claimant _____ Signature of Claimant _____

*****FINAL ADJUDICATION*****

DATE 4/23 + 5/1 INITIALS BDS

AMC443164

NOTICE AND CERTIFICATE OF LOCATION
LODE MINING CLAIM

TO ALL WHOM IT MAY CONCERN:

The undersigned hereby certifies that he has caused to be located the DUCO 1

Lode Mining Claim on the 6th day of January, 2017. The claim is located in the following quarter sections of the public survey:

<u>NW</u> 1/4,	Section <u>11</u> ,	Township <u>23 N.</u> ,	Range <u>18 W.</u> ,	14 th P.M.
<u>SW</u> 1/4,	Section <u>2</u> ,	Township <u>23 N.</u> ,	Range <u>18 W.</u> ,	14 th P.M.
<u> </u> 1/4,	Section <u> </u> ,	Township <u>23 N.</u> ,	Range <u>18 W.</u> ,	14 th P.M.
<u> </u> 1/4,	Section <u> </u> ,	Township <u>23 N.</u> ,	Range <u>18 W.</u> ,	14 th P.M.

Mohave County, Arizona.

The claim is 1500 feet long and 600 feet wide, and 20 feet is claimed in a S 50 E direction and 1480 feet is claimed in a N 50 W direction from the location monument, at which a signed copy of this Location Notice is posted, together with 300 feet in width on each side of the centerline of the claim. The general course of the lode deposit or vein is from the N 50 W to the S 50 E.

To tie this claim to the public survey, begin at the NW corner of Section 11, Township 23 N., Range 18 W., 14th P.M. and travel 800 feet in a S 50 E direction and 1300 feet in a N 40 E direction to the NW corner of the claim.

As required, monuments were erected at every corner of the claim, together with end-center monuments at the center of the short side boundary lines of each claim. All monuments are wooden posts appropriately marked with scribed metal tags and permanent marker.

The Name and Address of the Locator is as follows:

Cody Schad
2801 Skyline Dr.
Rapid City, SD 57701

Signed: Matthew B Powell 3/31/2017
Matthew B. Powell, Agent

RECEIVED
CLERK'S OFFICE
2017 APR -4 P 2:47
PHOENIX, ARIZONA

AMC443164

DUCO 1 THRU 15 LODE MINING CLAIMS

SECTIONS 11 and 12, T. 23 N., R. 18 W., 14th P.M., MOHAVE COUNTY, ARIZONA

LOCATED: JANUARY 6—8, 2017.

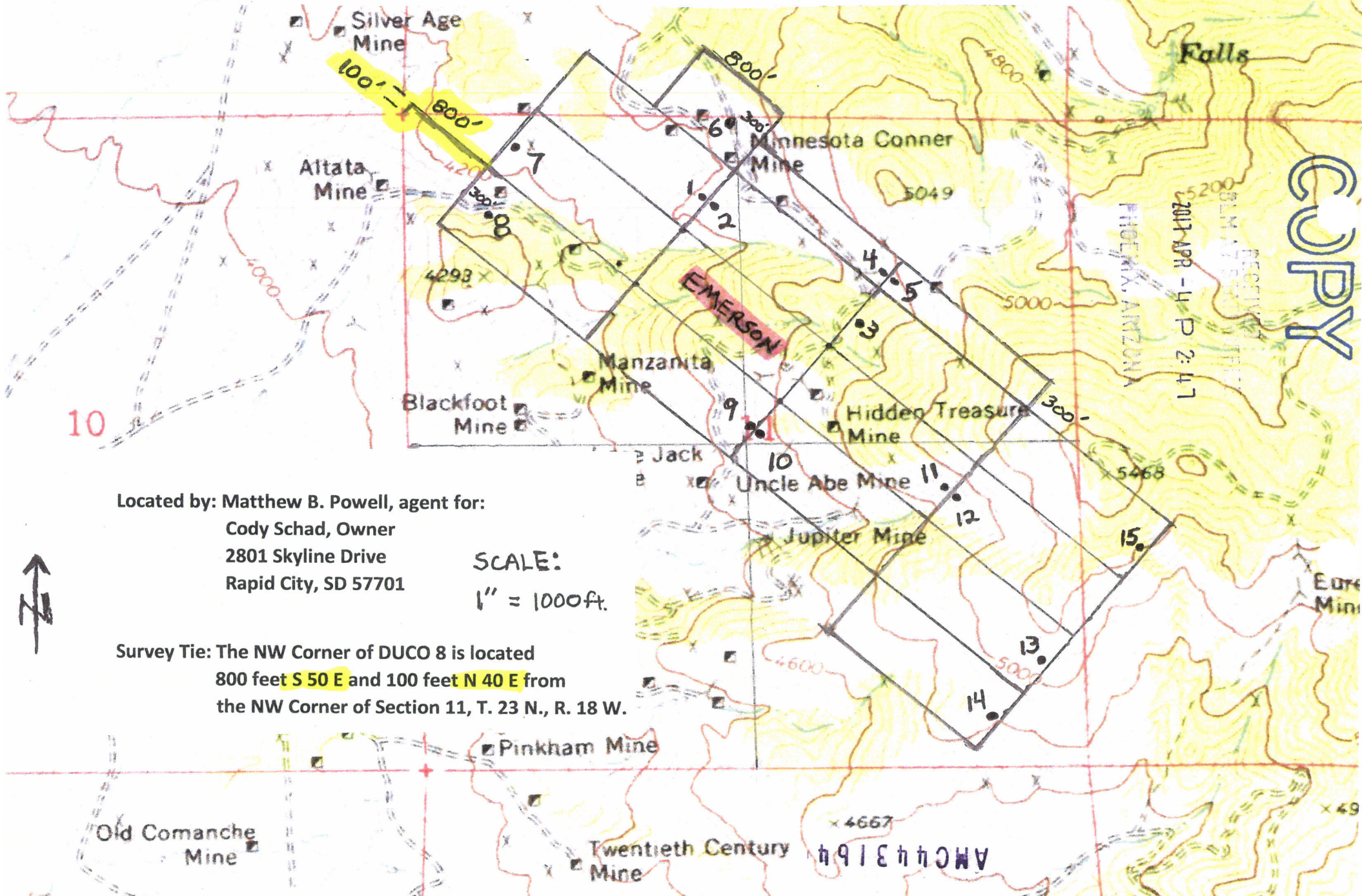

NOTICE AND CERTIFICATE OF LOCATION
LODE MINING CLAIM

TO ALL WHOM IT MAY CONCERN:

The undersigned hereby certifies that he has caused to be located the DUCO 2

Lode Mining Claim on the 6th day of January, 2017. The claim is located in the following quarter sections of the public survey:

<u>NW</u> 1/4,	Section <u>11</u> ,	Township <u>23 N.</u> ,	Range <u>18 W.</u> ,	14 th P.M.
<u>NE</u> 1/4,	Section <u>11</u> ,	Township <u>23 N.</u> ,	Range <u>18 W.</u> ,	14 th P.M.
<u> </u> 1/4,	Section <u> </u> ,	Township <u>23 N.</u> ,	Range <u>18 W.</u> ,	14 th P.M.
<u> </u> 1/4,	Section <u> </u> ,	Township <u>23 N.</u> ,	Range <u>18 W.</u> ,	14 th P.M.

Mohave County, Arizona.

The claim is 1500 feet long and 600 feet wide, and 1480 feet is claimed in a S 50 E direction and 20 feet is claimed in a N 50 W direction from the location monument, at which a signed copy of this Location Notice is posted, together with 300 feet in width on each side of the centerline of the claim. The general course of the lode deposit or vein is from the N 50 W to the S 50 E.

To tie this claim to the public survey, begin at the NW corner of Section 11, Township 23 N., Range 18 W., 14th P.M. and travel 2300 feet in a S 50 E direction and 1300 feet in a N 40 E direction to the NW corner of the claim.

As required, monuments were erected at every corner of the claim, together with end-center monuments at the center of the short side boundary lines of each claim. All monuments are wooden posts appropriately marked with scribed metal tags and permanent marker.

The Name and Address of the Locator is as follows:

Cody Schad

2801 Skyline Dr.

Rapid City, SD 57701

Signed: Matthew B. Powell 3/31/2017

Matthew B. Powell, Agent

AMC443165

RECEIVED
BLM FIELD OFFICE
2017 APR -4 P 2:48
PHOENIX, ARIZONA

NOTICE AND CERTIFICATE OF LOCATION
LODE MINING CLAIM

TO ALL WHOM IT MAY CONCERN:

The undersigned hereby certifies that he has caused to be located the DUCO 3

Lode Mining Claim on the 7th day of January, 2017. The claim is located in the following quarter sections of the public survey:

<u>NE</u> 1/4,	Section <u>11</u> ,	Township <u>23 N.</u> ,	Range <u>18 W.</u> ,	14 th P.M.
<u>SE</u> 1/4,	Section <u>11</u> ,	Township <u>23 N.</u> ,	Range <u>18 W.</u> ,	14 th P.M.
<u> </u> 1/4,	Section <u> </u> ,	Township <u>23 N.</u> ,	Range <u>18 W.</u> ,	14 th P.M.
<u> </u> 1/4,	Section <u> </u> ,	Township <u>23 N.</u> ,	Range <u>18 W.</u> ,	14 th P.M.

Mohave County, Arizona.

The claim is 1500 feet long and 600 feet wide, and 1480 feet is claimed in a S 50 E direction and 20 feet is claimed in a N 50 W direction from the location monument, at which a signed copy of this Location Notice is posted, together with 300 feet in width on each side of the centerline of the claim. The general course of the lode deposit or vein is from the N 50 W to the S 50 E.

To tie this claim to the public survey, begin at the NW corner of Section 11, Township 23 N., Range 18 W., 14th P.M. and travel 3800 feet in a S 50 E direction and 1300 feet in a N 40 E direction to the NW corner of the claim.

As required, monuments were erected at every corner of the claim, together with end-center monuments at the center of the short side boundary lines of each claim. All monuments are wooden posts appropriately marked with scribed metal tags and permanent marker.

The Name and Address of the Locator is as follows:

Cody Schad
2801 Skyline Dr.
Rapid City, SD 57701

Signed: Matthew B. Powell 3/31/2017
Matthew B. Powell, Agent

RECEIVED
CLM & SURF. OFFICE
2017 APR -4 P 2:48
PHOENIX, ARIZONA

AMC443166

NOTICE AND CERTIFICATE OF LOCATION
LODE MINING CLAIM

TO ALL WHOM IT MAY CONCERN:

The undersigned hereby certifies that he has caused to be located the DUCO 4

Lode Mining Claim on the 7th day of January, 2017. The claim is located in the following quarter sections of the public survey:

<u>NE</u> 1/4,	Section <u>11</u> ,	Township <u>23 N.</u> ,	Range <u>18 W.</u> ,	14 th P.M.
<u> </u> 1/4,	Section <u> </u> ,	Township <u>23 N.</u> ,	Range <u>18 W.</u> ,	14 th P.M.
<u> </u> 1/4,	Section <u> </u> ,	Township <u>23 N.</u> ,	Range <u>18 W.</u> ,	14 th P.M.
<u> </u> 1/4,	Section <u> </u> ,	Township <u>23 N.</u> ,	Range <u>18 W.</u> ,	14 th P.M.

Mohave County, Arizona.

The claim is 1500 feet long and 300 feet wide, and 20 feet is claimed in a S 50 E direction and 1480 feet is claimed in a N 50 W direction from the location monument, at which a signed copy of this Location Notice is posted, together with 150 feet in width on each side of the centerline of the claim. The general course of the lode deposit or vein is from the N 50 W to the S 50 E.

To tie this claim to the public survey, begin at the NW corner of Section 11, Township 23 N., Range 18 W., 14th P.M. and travel 2300 feet in a S 50 E direction and 1600 feet in a N 40 E direction to the NW corner of the claim.

As required, monuments were erected at every corner of the claim, together with end-center monuments at the center of the short side boundary lines of each claim. All monuments are wooden posts appropriately marked with scribed metal tags and permanent marker.

The Name and Address of the Locator is as follows:

Cody Schad

2801 Skyline Dr.

Rapid City, SD 57701

Signed: Matthew B. Powell 3/31/2017
Matthew B. Powell, Agent

RECEIVED
BLM AZ STATE OFFICE
2017 APR -4 P 2:48
PHOENIX, ARIZONA

AMC443167

NOTICE AND CERTIFICATE OF LOCATION
LODE MINING CLAIM

TO ALL WHOM IT MAY CONCERN:

The undersigned hereby certifies that he has caused to be located the DUCO 5

Lode Mining Claim on the 7th day of January, 2017. The claim is located in the following quarter sections of the public survey:

<u>NE</u> 1/4,	Section <u>11</u> ,	Township <u>23 N.</u> ,	Range <u>18 W.</u> ,	14 th P.M.
<u> </u> 1/4,	Section <u> </u> ,	Township <u>23 N.</u> ,	Range <u>18 W.</u> ,	14 th P.M.
<u> </u> 1/4,	Section <u> </u> ,	Township <u>23 N.</u> ,	Range <u>18 W.</u> ,	14 th P.M.
<u> </u> 1/4,	Section <u> </u> ,	Township <u>23 N.</u> ,	Range <u>18 W.</u> ,	14 th P.M.

Mohave County, Arizona.

The claim is 1500 feet long and 300 feet wide, and 1480 feet is claimed in a S 50 E direction and 20 feet is claimed in a N 50 W direction from the location monument, at which a signed copy of this Location Notice is posted, together with 150 feet in width on each side of the centerline of the claim. The general course of the lode deposit or vein is from the N 50 W to the S 50 E.

To tie this claim to the public survey, begin at the NW corner of Section 11, Township 23 N., Range 18 W., 14th P.M. and travel 3800 feet in a S 50 E direction and 1600 feet in a N 40 E direction to the NW corner of the claim.

As required, monuments were erected at every corner of the claim, together with end-center monuments at the center of the short side boundary lines of each claim. All monuments are wooden posts appropriately marked with scribed metal tags and permanent marker.

The Name and Address of the Locator is as follows:

Cody Schad
2801 Skyline Dr.
Rapid City, SD 57701

Signed: Matthew B. Powell 3/31/2017
Matthew B. Powell, Agent

RECEIVED
CLM & SURF. OFFICE
2017 APR -4 P 2:48
PHOENIX, ARIZONA

AMC443168

NOTICE AND CERTIFICATE OF LOCATION
LODE MINING CLAIM

TO ALL WHOM IT MAY CONCERN:

The undersigned hereby certifies that he has caused to be located the DUCO 6

Lode Mining Claim on the 6th day of January, 2017. The claim is located in the following quarter sections of the public survey:

<u>NW</u> 1/4,	Section <u>11</u> ,	Township <u>23 N.</u> ,	Range <u>18 W.</u> ,	14 th P.M.
<u>NE</u> 1/4,	Section <u>11</u> ,	Township <u>23 N.</u> ,	Range <u>18 W.</u> ,	14 th P.M.
<u>SW</u> 1/4,	Section <u>2</u> ,	Township <u>23 N.</u> ,	Range <u>18 W.</u> ,	14 th P.M.
<u>SE</u> 1/4,	Section <u>2</u> ,	Township <u>23 N.</u> ,	Range <u>18 W.</u> ,	14 th P.M.

Mohave County, Arizona.

The claim is 800 feet long and 600 feet wide, and 300 feet is claimed in a S 50 E direction and 500 feet is claimed in a N 50 W direction from the location monument, at which a signed copy of this Location Notice is posted, together with 300 feet in width on each side of the centerline of the claim. The general course of the lode deposit or vein is from the N 50 W to the S 50 E.

To tie this claim to the public survey, begin at the NW corner of Section 11, Township 23 N., Range 18 W., 14th P.M. and travel 1500 feet in a S 50 E direction and 1900 feet in a N 40 E direction to the NW corner of the claim.

As required, monuments were erected at every corner of the claim, together with end-center monuments at the center of the short side boundary lines of each claim. All monuments are wooden posts appropriately marked with scribed metal tags and permanent marker.

The Name and Address of the Locator is as follows:

Cody Schad
2801 Skyline Dr.
Rapid City, SD 57701

Signed: Matthew B. Powell 3/31/2017
Matthew B. Powell, Agent

AMC443169

PHOENIX, ARIZONA

2017 APR -4 P 2:48

RECEIVED
BUREAU OF LANDS OFFICE

NOTICE AND CERTIFICATE OF LOCATION
LODE MINING CLAIM

TO ALL WHOM IT MAY CONCERN:

The undersigned hereby certifies that he has caused to be located the DUCO 7

Lode Mining Claim on the 6th day of January, 2017. The claim is located in the following quarter sections of the public survey:

<u>NW</u> 1/4,	Section <u>11</u> ,	Township <u>23 N.</u> ,	Range <u>18 W.</u> ,	14 th P.M.
<u> </u> 1/4,	Section <u> </u> ,	Township <u>23 N.</u> ,	Range <u>18 W.</u> ,	14 th P.M.
<u> </u> 1/4,	Section <u> </u> ,	Township <u>23 N.</u> ,	Range <u>18 W.</u> ,	14 th P.M.
<u> </u> 1/4,	Section <u> </u> ,	Township <u>23 N.</u> ,	Range <u>18 W.</u> ,	14 th P.M.

Mohave County, Arizona.

The claim is 1500 feet long and 600 feet wide, and 1480 feet is claimed in a S 50 E direction and 20 feet is claimed in a N 50 W direction from the location monument, at which a signed copy of this Location Notice is posted, together with 300 feet in width on each side of the centerline of the claim. The general course of the lode deposit or vein is from the N 50 W to the S 50 E.

To tie this claim to the public survey, begin at the NW corner of Section 11, Township 23 N., Range 18 W., 14th P.M. and travel 800 feet in a S 50 E direction and 700 feet in a N 40 E direction to the NW corner of the claim.

As required, monuments were erected at every corner of the claim, together with end-center monuments at the center of the short side boundary lines of each claim. All monuments are wooden posts appropriately marked with scribed metal tags and permanent marker.

The Name and Address of the Locator is as follows:

Cody Schad

2801 Skyline Dr.

Rapid City, SD 57701

Signed: Matthew B. Powell 3/31/2017

Matthew B. Powell, Agent

AMC443170

RECEIVED
ELM STREET OFFICE
2017 APR -4 P 2:48
PHOENIX, ARIZONA

NOTICE AND CERTIFICATE OF LOCATION
LODE MINING CLAIM

TO ALL WHOM IT MAY CONCERN:

The undersigned hereby certifies that he has caused to be located the DUCO 8

Lode Mining Claim on the 6th day of January, 2017. The claim is located in the following quarter sections of the public survey:

<u>NW</u> 1/4,	Section <u>11</u> ,	Township <u>23 N.</u> ,	Range <u>18 W.</u> ,	14 th P.M.
<u> </u> 1/4,	Section <u> </u> ,	Township <u>23 N.</u> ,	Range <u>18 W.</u> ,	14 th P.M.
<u> </u> 1/4,	Section <u> </u> ,	Township <u>23 N.</u> ,	Range <u>18 W.</u> ,	14 th P.M.
<u> </u> 1/4,	Section <u> </u> ,	Township <u>23 N.</u> ,	Range <u>18 W.</u> ,	14 th P.M.

Mohave County, Arizona.

The claim is 1500 feet long and 600 feet wide, and 1200 feet is claimed in a S 50 E direction and 300 feet is claimed in a N 50 W direction from the location monument, at which a signed copy of this Location Notice is posted, together with 300 feet in width on each side of the centerline of the claim. The general course of the lode deposit or vein is from the N 50 W to the S 50 E.

To tie this claim to the public survey, begin at the NW corner of Section 11, Township 23 N., Range 18 W., 14th P.M. and travel 800 feet in a S 50 E direction and 100 feet in a N 40 E direction to the NW corner of the claim.

As required, monuments were erected at every corner of the claim, together with end-center monuments at the center of the short side boundary lines of each claim. All monuments are wooden posts appropriately marked with scribed metal tags and permanent marker.

The Name and Address of the Locator is as follows:

Cody Schad
2801 Skyline Dr.
Rapid City, SD 57701

Signed: Matthew B Powell 3/31/2017
Matthew B. Powell, Agent

AMC443171

RECEIVED
BLM AZ DIST OFFICE
2017 APR -4 P 2:48
PHOENIX, ARIZONA

NOTICE AND CERTIFICATE OF LOCATION
LODE MINING CLAIM

TO ALL WHOM IT MAY CONCERN:

The undersigned hereby certifies that he has caused to be located the DUCO 9

Lode Mining Claim on the 7th day of January, 2017. The claim is located in the following quarter sections of the public survey:

<u>NW</u> 1/4,	Section <u>11</u> ,	Township <u>23 N.</u> ,	Range <u>18 W.</u> ,	14 th P.M.
<u>NE</u> 1/4,	Section <u>11</u> ,	Township <u>23 N.</u> ,	Range <u>18 W.</u> ,	14 th P.M.
<u>SW</u> 1/4,	Section <u>11</u> ,	Township <u>23 N.</u> ,	Range <u>18 W.</u> ,	14 th P.M.
<u> </u> 1/4,	Section <u> </u> ,	Township <u>23 N.</u> ,	Range <u>18 W.</u> ,	14 th P.M.

Mohave County, Arizona.

The claim is 1500 feet long and 600 feet wide, and 20 feet is claimed in a S 50 E direction and 1480 feet is claimed in a N 50 W direction from the location monument, at which a signed copy of this Location Notice is posted, together with 300 feet in width on each side of the centerline of the claim. The general course of the lode deposit or vein is from the N 50 W to the S 50 E.

To tie this claim to the public survey, begin at the NW corner of Section 11, Township 23 N., Range 18 W., 14th P.M. and travel 2300 feet in a S 50 E direction and 100 feet in a N 40 E direction to the NW corner of the claim.

As required, monuments were erected at every corner of the claim, together with end-center monuments at the center of the short side boundary lines of each claim. All monuments are wooden posts appropriately marked with scribed metal tags and permanent marker.

The Name and Address of the Locator is as follows:

Cody Schad
2801 Skyline Dr.
Rapid City, SD 57701

Signed: Matthew B. Powell 3/31/2017

Matthew B. Powell, Agent

AMC443172

RECEIVED
ELM HILL STATE OFFICE
2017 APR -4 P 2:48
PHOENIX, ARIZONA

NOTICE AND CERTIFICATE OF LOCATION
LODE MINING CLAIM

TO ALL WHOM IT MAY CONCERN:

The undersigned hereby certifies that he has caused to be located the DUCO 10

Lode Mining Claim on the 7th day of January, 2017. The claim is located in the following quarter sections of the public survey:

<u>SE</u> 1/4,	Section <u>11</u> ,	Township <u>23 N.</u> ,	Range <u>18 W.</u> ,	14 th P.M.
<u>NE</u> 1/4,	Section <u>11</u> ,	Township <u>23 N.</u> ,	Range <u>18 W.</u> ,	14 th P.M.
<u>SW</u> 1/4,	Section <u>11</u> ,	Township <u>23 N.</u> ,	Range <u>18 W.</u> ,	14 th P.M.
<u> </u> 1/4,	Section <u> </u> ,	Township <u>23 N.</u> ,	Range <u>18 W.</u> ,	14 th P.M.

Mohave County, Arizona.

The claim is 1500 feet long and 600 feet wide, and 1480 feet is claimed in a S 50 E direction and 20 feet is claimed in a N 50 W direction from the location monument, at which a signed copy of this Location Notice is posted, together with 300 feet in width on each side of the centerline of the claim. The general course of the lode deposit or vein is from the N 50 W to the S 50 E.

To tie this claim to the public survey, begin at the NW corner of Section 11, Township 23 N., Range 18 W., 14th P.M. and travel 3800 feet in a S 50 E direction and 100 feet in a N 40 E direction to the NW corner of the claim.

As required, monuments were erected at every corner of the claim, together with end-center monuments at the center of the short side boundary lines of each claim. All monuments are wooden posts appropriately marked with scribed metal tags and permanent marker.

The Name and Address of the Locator is as follows:

Cody Schad
2801 Skyline Dr.
Rapid City, SD 57701

Signed: Matthew B. Powell 3/31/2017
Matthew B. Powell, Agent

RECEIVED
BLM AZ STATE OFFICE
2017 APR -4 P 2:49
PHOENIX, ARIZONA

AMC443173

NOTICE AND CERTIFICATE OF LOCATION
LODE MINING CLAIM

TO ALL WHOM IT MAY CONCERN:

The undersigned hereby certifies that he has caused to be located the DUCO 11

Lode Mining Claim on the 7th day of January, 2017. The claim is located in the following quarter sections of the public survey:

<u>NE</u> 1/4,	Section <u>11</u> ,	Township <u>23 N.</u> ,	Range <u>18 W.</u> ,	14 th P.M.
<u>SE</u> 1/4,	Section <u>11</u> ,	Township <u>23 N.</u> ,	Range <u>18 W.</u> ,	14 th P.M.
<u> </u> 1/4,	Section <u> </u> ,	Township <u>23 N.</u> ,	Range <u>18 W.</u> ,	14 th P.M.
<u> </u> 1/4,	Section <u> </u> ,	Township <u>23 N.</u> ,	Range <u>18 W.</u> ,	14 th P.M.

Mohave County, Arizona.

The claim is 1500 feet long and 600 feet wide, and 20 feet is claimed in a S 50 E direction and 1480 feet is claimed in a N 50 W direction from the location monument, at which a signed copy of this Location Notice is posted, together with 300 feet in width on each side of the centerline of the claim. The general course of the lode deposit or vein is from the N 50 W to the S 50 E.

To tie this claim to the public survey, begin at the NW corner of Section 11, Township 23 N., Range 18 W., 14th P.M. and travel 3800 feet in a S 50 E direction and 700 feet in a N 40 E direction to the NW corner of the claim.

As required, monuments were erected at every corner of the claim, together with end-center monuments at the center of the short side boundary lines of each claim. All monuments are wooden posts appropriately marked with scribed metal tags and permanent marker.

The Name and Address of the Locator is as follows:

Cody Schad
2801 Skyline Dr.
Rapid City, SD 57701

Signed: Matthew B. Powell 3/31/2017
Matthew B. Powell, Agent

AMC443174

RECEIVED
FILED IN COUNTY OFFICE
2017 APR -4 P 2:49
PHOENIX, ARIZONA

NOTICE AND CERTIFICATE OF LOCATION
LODE MINING CLAIM

TO ALL WHOM IT MAY CONCERN:

The undersigned hereby certifies that he has caused to be located the DUCO 12

Lode Mining Claim on the 7th day of January, 2017. The claim is located in the following quarter sections of the public survey:

<u>SE</u> 1/4,	Section <u>11</u> ,	Township <u>23 N.</u> ,	Range <u>18 W.</u> ,	14 th P.M.
<u>SW</u> 1/4,	Section <u>12</u> ,	Township <u>23 N.</u> ,	Range <u>18 W.</u> ,	14 th P.M.
<u>1/4</u> ,	Section _____,	Township <u>23 N.</u> ,	Range <u>18 W.</u> ,	14 th P.M.
<u>1/4</u> ,	Section _____,	Township <u>23 N.</u> ,	Range <u>18 W.</u> ,	14 th P.M.

Mohave County, Arizona.

The claim is 1500 feet long and 600 feet wide, and 1480 feet is claimed in a S 50 E direction and 20 feet is claimed in a N 50 W direction from the location monument, at which a signed copy of this Location Notice is posted, together with 300 feet in width on each side of the centerline of the claim. The general course of the lode deposit or vein is from the N 50 W to the S 50 E.

To tie this claim to the public survey, begin at the NW corner of Section 11, Township 23 N., Range 18 W., 14th P.M. and travel 5300 feet in a S 50 E direction and 700 feet in a N 40 E direction to the NW corner of the claim.

As required, monuments were erected at every corner of the claim, together with end-center monuments at the center of the short side boundary lines of each claim. All monuments are wooden posts appropriately marked with scribed metal tags and permanent marker.

The Name and Address of the Locator is as follows:

Cody Schad

2801 Skyline Dr.

Rapid City, SD 57701

Signed: _____

Matthew B. Powell 3/31/2017

Matthew B. Powell, Agent

RECEIVED
EIM & SQUAD OFFICE
2017 APR - 4 P 2:49
PHOENIX, ARIZONA

AMC443175

NOTICE AND CERTIFICATE OF LOCATION
LODE MINING CLAIM

TO ALL WHOM IT MAY CONCERN:

The undersigned hereby certifies that he has caused to be located the DUCO 13

Lode Mining Claim on the 8th day of January, 2017. The claim is located in the following quarter sections of the public survey:

<u>SE</u> 1/4,	Section <u>11</u> ,	Township <u>23 N.</u> ,	Range <u>18 W.</u> ,	14 th P.M.
<u> </u> 1/4,	Section <u> </u> ,	Township <u>23 N.</u> ,	Range <u>18 W.</u> ,	14 th P.M.
<u> </u> 1/4,	Section <u> </u> ,	Township <u>23 N.</u> ,	Range <u>18 W.</u> ,	14 th P.M.
<u> </u> 1/4,	Section <u> </u> ,	Township <u>23 N.</u> ,	Range <u>18 W.</u> ,	14 th P.M.

Mohave County, Arizona.

The claim is 1500 feet long and 600 feet wide, and 20 feet is claimed in a S 50 E direction and 1480 feet is claimed in a N 50 W direction from the location monument, at which a signed copy of this Location Notice is posted, together with 300 feet in width on each side of the centerline of the claim. The general course of the lode deposit or vein is from the N 50 W to the S 50 E.

To tie this claim to the public survey, begin at the NW corner of Section 11, Township 23 N., Range 18 W., 14th P.M. and travel 5300 feet in a S 50 E direction and 100 feet in a N 40 E direction to the NW corner of the claim.

As required, monuments were erected at every corner of the claim, together with end-center monuments at the center of the short side boundary lines of each claim. All monuments are wooden posts appropriately marked with scribed metal tags and permanent marker.

The Name and Address of the Locator is as follows:

Cody Schad
2801 Skyline Dr.
Rapid City, SD 57701

Signed: Matthew B. Powell 3/31/2017
Matthew B. Powell, Agent

RECEIVED
ELM AT COUNTY OFFICE
2017 APR -4 P 2:49
PHOENIX, ARIZONA

AMC443176

NOTICE AND CERTIFICATE OF LOCATION
LODE MINING CLAIM

TO ALL WHOM IT MAY CONCERN:

The undersigned hereby certifies that he has caused to be located the DUCO 14

Lode Mining Claim on the 8th day of January, 2017. The claim is located in the following quarter sections of the public survey:

<u>SE</u> 1/4,	Section <u>11</u> ,	Township <u>23 N.</u> ,	Range <u>18 W.</u> ,	14 th P.M.
<u> </u> 1/4,	Section <u> </u> ,	Township <u>23 N.</u> ,	Range <u>18 W.</u> ,	14 th P.M.
<u> </u> 1/4,	Section <u> </u> ,	Township <u>23 N.</u> ,	Range <u>18 W.</u> ,	14 th P.M.
<u> </u> 1/4,	Section <u> </u> ,	Township <u>23 N.</u> ,	Range <u>18 W.</u> ,	14 th P.M.

Mohave County, Arizona.

The claim is 1500 feet long and 600 feet wide, and 20 feet is claimed in a S 50 E direction and 1480 feet is claimed in a N 50 W direction from the location monument, at which a signed copy of this Location Notice is posted, together with 300 feet in width on each side of the centerline of the claim. The general course of the lode deposit or vein is from the N 50 W to the S 50 E.

To tie this claim to the public survey, begin at the NW corner of Section 11, Township 23 N., Range 18 W., 14th P.M. and travel 5300 feet in a S 50 E direction and 500 feet in a S 40 W direction to the NW corner of the claim.

As required, monuments were erected at every corner of the claim, together with end-center monuments at the center of the short side boundary lines of each claim. All monuments are wooden posts appropriately marked with scribed metal tags and permanent marker.

The Name and Address of the Locator is as follows:

Cody Schad
2801 Skyline Dr.
Rapid City, SD 57701

Signed: Matthew B Powell 3/31/2017
Matthew B. Powell, Agent

RECEIVED
ELM J 7 COY REC OFFICE
2017 APR - 4 P 2:49
PHOENIX, ARIZONA

AMC443177

NOTICE AND CERTIFICATE OF LOCATION
LODE MINING CLAIM

TO ALL WHOM IT MAY CONCERN:

The undersigned hereby certifies that he has caused to be located the DUCO 15

Lode Mining Claim on the 8th day of January, 2017. The claim is located in the following quarter sections of the public survey:

<u>SE</u> 1/4,	Section <u>11</u> ,	Township <u>23 N.</u> ,	Range <u>18 W.</u> ,	14 th P.M.
<u>NE</u> 1/4,	Section <u>11</u> ,	Township <u>23 N.</u> ,	Range <u>18 W.</u> ,	14 th P.M.
<u>SW</u> 1/4,	Section <u>12</u> ,	Township <u>23 N.</u> ,	Range <u>18 W.</u> ,	14 th P.M.
<u> </u> 1/4,	Section <u> </u> ,	Township <u>23 N.</u> ,	Range <u>18 W.</u> ,	14 th P.M.

Mohave County, Arizona.

The claim is 1500 feet long and 600 feet wide, and 20 feet is claimed in a S 50 E direction and 1480 feet is claimed in a N 50 W direction from the location monument, at which a signed copy of this Location Notice is posted, together with 300 feet in width on each side of the centerline of the claim. The general course of the lode deposit or vein is from the N 50 W to the S 50 E.

To tie this claim to the public survey, begin at the NW corner of Section 11, Township 23 N., Range 18 W., 14th P.M. and travel 5300 feet in a S 50 E direction and 1300 feet in a N 40 E direction to the NW corner of the claim.

As required, monuments were erected at every corner of the claim, together with end-center monuments at the center of the short side boundary lines of each claim. All monuments are wooden posts appropriately marked with scribed metal tags and permanent marker.

The Name and Address of the Locator is as follows:

Cody Schad
2801 Skyline Dr.
Rapid City, SD 57701

Signed: Matthew B. Powell 3/31/2017
Matthew B. Powell, Agent

RECEIVED
EL PASO COUNTY REC'D
2017 APR - 4 P 2:49
PHOENIX, ARIZONA

AMC443178

RUN TIME: 01:06 PM

DEPARTMENT OF INTERIOR
BUREAU OF LAND MANAGEMENT

RUN DATE: 04/07/2017
Page 1 of 1

Input Parameters for Geographic Report with Land

System Id = CR

Admin State = AZ

Geo State =

Casetype Begins With

Case Disp Txt = AUTHORIZED, CANCELLED, EXPIRED, PENDING, REJECTED, RELINQUISHED, WITHDRAWN

Mer Twp Rng =

Section =

Mtrs = 14 0230N 0180W 002, 14 0230N 0180W 011, 14 0230N 0180W 012, 14 0230N 0180W 999

Commodity =

Commodity Txt =

Pending Org =

Pend Org Decode =

Total Rows Returned: 6

NO WARRANTY IS MADE BY BLM FOR USE OF THE DATA
FOR PURPOSES NOT INTENDED BY BLM

RUN TIME: 01:06 PM

UNITED STATES DEPARTMENT OF INTERIOR
BUREAU OF LAND MANAGEMENT
GEOGRAPHIC REPORT WITH LAND
Sorted by Serial Number

RUN DATE: 04/07/2017
Page 1 of 1

Serial Number: AZA 028681
Total Case Acres: 5.210

<u>Casetype</u>	<u>Case Disp</u>	14	0230N	0180W	<u>Sect</u>	<u>Sur Typ</u>	<u>Sur Num</u>	<u>Suff</u>	<u>Subdivision</u>	<u>Act Pend</u>
286001	AUTHORIZED	ROW - COMM SITE (Radio, TV, Etc.)			011	LOTS			6,8,9,13;	
					012	LOTS			1;	
						MNR		1	W2NWNW,NESWNW,E2SENW;	
						MNR		2	N2N2SW;	

Serial Number: AZA 031001
Total Case Acres: 0.002

<u>Casetype</u>	<u>Case Disp</u>	14	0230N	0180W	<u>Sect</u>	<u>Sur Typ</u>	<u>Sur Num</u>	<u>Suff</u>	<u>Subdivision</u>	<u>Act Pend</u>
289001	AUTHORIZED	ROW - Other			012	MNR			SWNENW;	

Serial Number: AZA 034359
Total Case Acres: 3.543

<u>Casetype</u>	<u>Case Disp</u>	14	0230N	0180W	<u>Sect</u>	<u>Sur Typ</u>	<u>Sur Num</u>	<u>Suff</u>	<u>Subdivision</u>	<u>Act Pend</u>
281001	AUTHORIZED	ROW - Roads ... roads, trails tramways, airways, etc.			011	LOTS			9,10;	

MOHAVE COUNTY
KINGMAN FIELD OFFICE

MTP
SUPPL SECS 1,2,11,12

FOR ORDERS AFFECTING DISPOSAL OR USE OF
UNIDENTIFIED LANDS WITHDRAWN FOR CLASSIFICATION,
MINERALS, WATER AND/OR OTHER PUBLIC PURPOSES,
REFER TO INDEX OF MISCELLANEOUS DOCUMENTS.

MDS 451 NE

MDS 451 NE

AZA 31001 R/W Precipitation Gauge
Sec 12: SW/NE1/4NW1/4

Sec 12: SW/NE1/4NW1/4

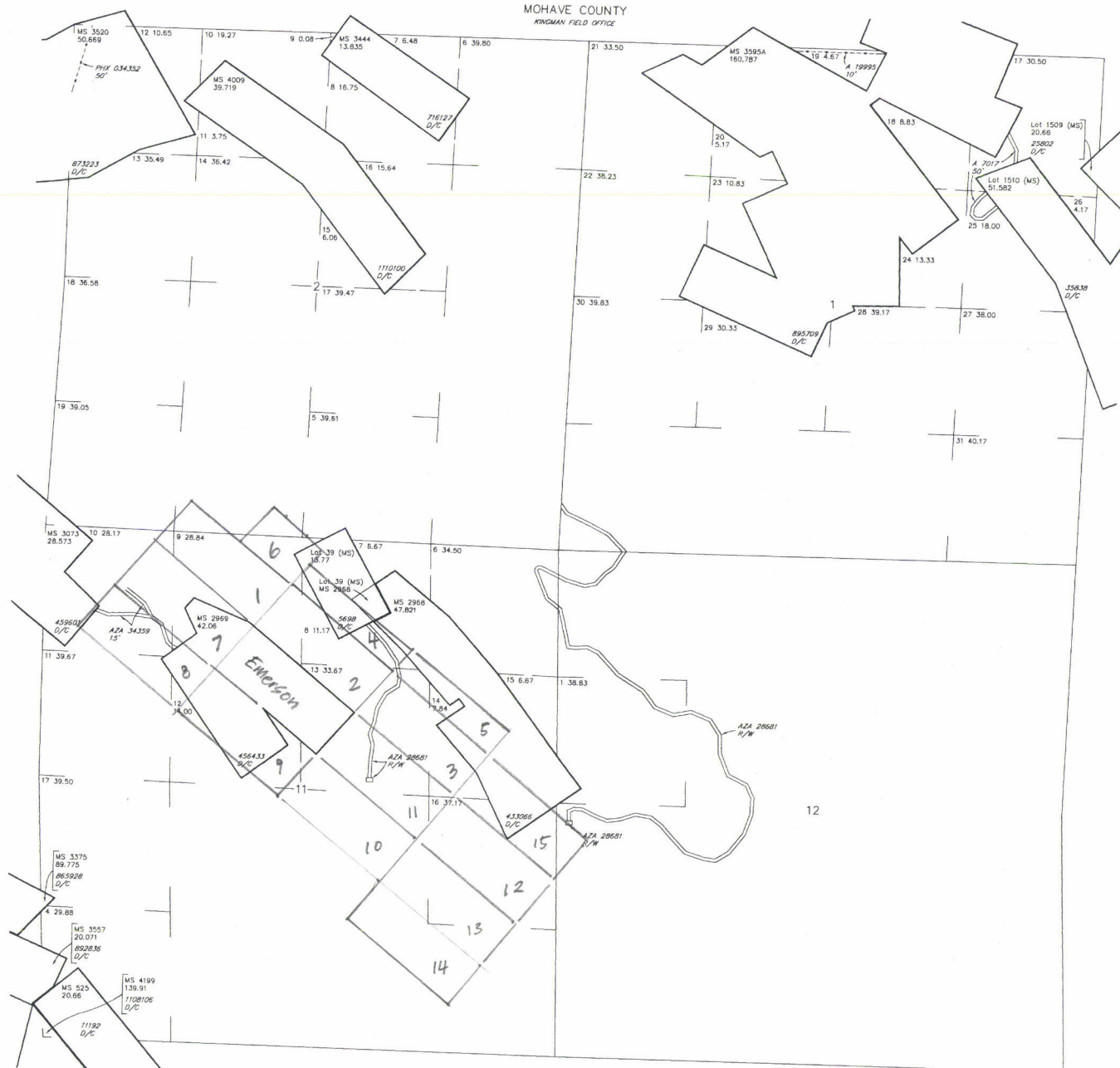

SCALE in chains

WARNING STATEMENT
This plot is the Bureau's Record of Title, and should be used only as a graphic display of the township survey data. Records hereon do not reflect title changes which may have been effected by lateral movements of rivers or other bodies of water. Refer to the cadastral surveys for official survey information.

CURRENT TO	NW	GSR Mer
5-5-2015	ACAD	T 23 N
		R 18 W

MOHAVE COUNTY
KINGMAN FIELD OFFICE

[illegible]

Sec 4: Lots 16 & 20

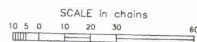

WARNING STATEMENT
This plot is the Bureau's Record of Title, and should be used only as a graphic display of the township survey data. Records hereon do not reflect title changes which may have been effected by lateral movements of rivers or other bodies of water. Refer to the cadastral surveys for official survey information.

CURRENT TO	NW	GSR Mer
5-18-2015	ACAD	T 23 N
		R 18 W

ENT Please Rush To Addressee

home or office at us

Print postage online

PLEASE PRESS FIRMLY



1007



85004

U.S. POSTAGE
PAID
GRAND JUNCTION, CO
81501
APR 03, 17
AMOUNT
\$23.75
R2304M113237-06



Flat Rate
Mailing Envelope
For Domestic and International Use
Visit us at usps.com



When used internationally
affix customs declarations
(PS Form 2976, or 2976A).



EL809765250US



PRIORITY
MAIL
EXPRESS™

CUSTOMER USE ONLY

FROM: (PLEASE PRINT) PHONE (970) 270-3637

Matthew Powell
720 Centauri Dr.
Grand Jct., CO 81506

PAYMENT BY ACCOUNT (if applicable)

DELIVERY OPTIONS (Customer Use Only)

☐ **SIGNATURE REQUIRED** Note: The mailer must check the "Signature Required" box if the mailer: 1) Requires the addressee's signature; OR 2) Purchases additional insurance; OR 3) Purchases COD service; OR 4) Purchases Return Receipt service. If the box is not checked, the Postal Service will leave the item in the addressee's mail receptacle or other secure location without attempting to obtain the addressee's signature on delivery.

Delivery Options

☐ No Saturday Delivery (delivered next business day)
☐ Sunday/Holiday Delivery Required (additional fee, where available)
☐ 10:30 AM Delivery Required (additional fee, where available)
*Refer to USPS.com® or local Post Office® for availability.

TO: (PLEASE PRINT) PHONE (602) 544-7463

B.L.M. - Arizona - Mining Claims
1 N. Central Ave. Suite 800
Phoenix, AZ
85004

ORIGIN (POSTAL SERVICE USE ONLY)

☒ 1-Day ☐ 2-Day ☐ Military ☐ DPO

PO ZIP Code: 81501 Scheduled Delivery Date (MM/DD/YY): 4-4-17 Postage: \$ 23.75

Date Accepted (MM/DD/YY): 4-3-17 Scheduled Delivery Time: ☐ 10:30 AM ☒ 3:00 PM ☐ 12 NOON Insurance Fee: \$ COD Fee: \$

Time Accepted: 12:45 PM ☐ AM ☒ PM 10:30 AM Delivery Fee: \$ Return Receipt Fee: \$ Live Animal Transportation Fee: \$

Special Handling/Fragile: \$ Sunday/Holiday Premium Fee: \$ Total Postage & Fees: \$ 23.75

Weight: ☒ Flat Rate ☐ Acceptance Employee Initials: DTJL lbs. ozs.

DELIVERY (POSTAL SERVICE USE ONLY)

Delivery Attempt (MM/DD/YY): Time: ☐ AM ☐ PM Employee Signature:

Delivery Attempt (MM/DD/YY): Time: ☐ AM ☐ PM Employee Signature:

LABEL 11-B, OCTOBER 2016

PSN 7690-02-000-9996

3-ADDRESSEE COPY



USPS packaging products have been
awarded Cradle to Cradle Certification™
for their ecologically-intelligent design.
For more information go to
mbdc.com/usps

Cradle to Cradle Certified™ is a certification mark of MBDC.

Please recycle.



EP13F

082708_EML_EP13F OCT 2008

WRITE FIRMLY WITH BALL POINT PEN ON HARD SURFACE TO MAKE ALL COPIES LEGIBLE.

This packaging is the property of the U.S. Postal Service® and is provided solely for use in sending Priority Mail® shipments. Misuse may be a violation of federal law. This packaging is not for resale. EP13F © U.S. Postal Service; Oct. 2008; All rights reserved.



UNITED STATES POSTAL SERVICE



EXTREMELY URGENT *Please Rush To Addressee*

Flat Rate
Mailing Envelope

For Domestic and International Use

Visit us at usps.com

RECEIVED
DLM AZ STATE OFFICE
2011 APR -4 P 2:47
PHOENIX, ARIZONA

MOHAVE COUNTY
KINGMAN FIELD OFFICE

MTP
SUPPL SECS 1,2,11,12

[illegible]

FOR ORDERS AFFECTING DISPOSAL OR USE OF
UNIDENTIFIED LANDS WITHDRAWN FOR CLASSIFICATION,
MINERALS, WATER AND/OR OTHER PUBLIC PURPOSES,
REFER TO INDEX OF MISCELLANEOUS DOCUMENTS.

Grazing Dist No 2

MDS 451 NE

AZA 31001 R/W Precipitation Gauge
Sec 12: SW/NE1/4NW1/4

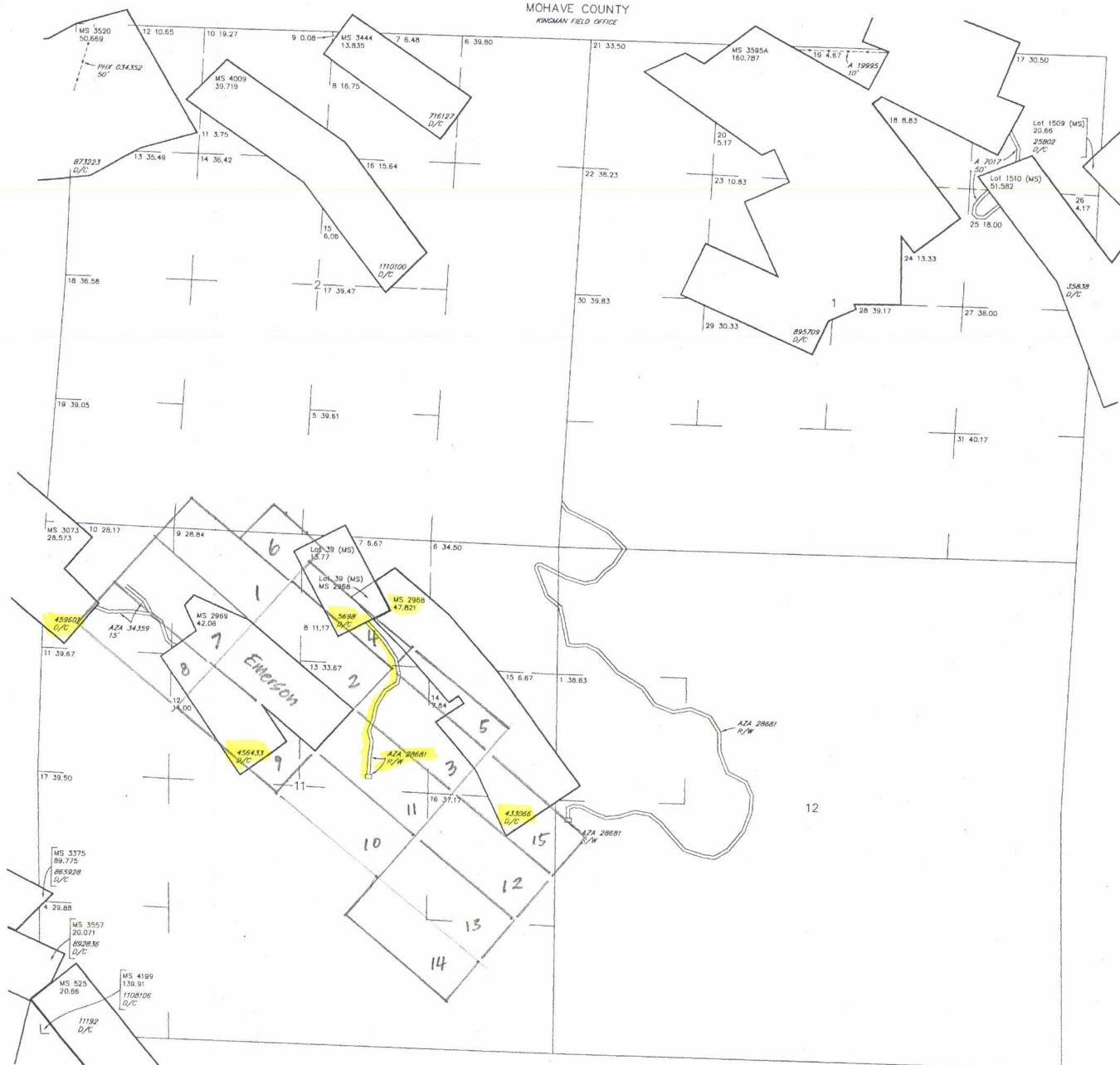

SCALE in chains

WARNING STATEMENT

This plot is the Bureau's Record of Title, and should be used only as a graphic display of the township survey data. Records hereon do not reflect title changes which may have been effected by lateral movements of rivers or other bodies of water. Refer to the cadastral surveys for official survey information.

NO 1

CURRENT TO	NW	GSR Mer
5-5-2015	ACAD	T 23 N
		R 18 W

[illegible]

Phoenix 023497.

The United States of America,

To all to whom these presents shall come, Greeting:

WHEREAS, In pursuance of the provisions of the Revised Statutes of the United States, Chapter Six, Title Thirty-two, and legislation supplemental thereto, there have been deposited in the General Land Office of the United States the Plat and Field Notes of Survey and the Certificate of the Register of the Land Office at Phoenix, Arizona, accompanied by other evidence whereby it appears that Annie Dryden,

has entered and paid for the Altata, Cinco de Mayo, and Little Giant lode mining claims,

designated by the Surveyor General as Survey No. 3073, embracing a portion of Sections two, three, ten and eleven in Township twenty-three north of Range eighteen west of the Gila and Salt River Meridian, in the Wallapai Mining District, Mohave County, Arizona,

and bounded, described, and platted as follows: Beginning for the description of the Altata lode claim at corner No. 1, a granite stone 5 x 10 x 25 inches, marked a (X) cross at corner point and 1-3073 A. and 1-3073 C.M., with mound of stone, from which the corner of Sections two, three, ten and eleven in Township twenty-three north of Range eighteen west of the Gila and Salt River Meridian, bears north nineteen degrees twenty-five minutes west four hundred forty-nine and six-tenths feet distant;

Thence, first course, south thirty-eight degrees thirty minutes west three hundred feet to a point from which discovery shaft bears north forty-nine degrees twenty-eight minutes west three hundred ten feet distant; six hundred feet to corner No. 2, a pine post, four inches square four and one-half feet long, marked 2-3073 A and 4-3073 C.M., with mound of stone;

Thence, second course, north forty-nine degrees twenty-five minutes

RECORD OF PATENTS: Patent Number

459601

6-2558

west nine hundred ninety-three and eight-hundredths feet to corner No. 3, a granite stone, 6 x 13 x 26 inches, marked a cross (X) at corner point and 3-3073 A., with mound of stone;

Thence, third course, north thirty-five degrees twenty-five minutes east three hundred feet to corner No. 4, a pine post, four inches square, marked 4-3073 A., with mound of stone; identical with corner No. 4 of Survey No. 2203, the Silver Age lode claim;

Thence, fourth course, north thirty-eight degrees thirty minutes east two hundred eighty-seven and three-tenths feet to corner No. 5, a schist stone 6 x 12 x 22 inches, marked 5-3073 A and 2-3073 L. G., and (X) cross at corner point, with mound of stone;

Thence, fifth course, south fifty degrees eleven minutes east three hundred sixty-two and fourteen-hundredths feet intersect line 4-1 of said Survey No. 2203, at south eighty-nine degrees seven minutes east four hundred fifty-seven and six-hundredths feet from corner No. 4; one thousand eight and eighty-six-hundredths feet to corner No. 1, the place of beginning; the survey of the lode claim, as above described, extending one thousand nine and two-tenths feet in length along said Altata vein or lode;

Beginning, for the description of the Cinco de Mayo lode claim, at corner No. 1, identical with corner No. 1 of said Altata lode claim;

Thence, first course, south forty-six degrees fifty-four minutes east six hundred twelve and seventy-eight-hundredths feet to corner No. 2, a granite stone 10 x 14 x 36 inches, marked a (X) cross at corner point and 2-3073 C. M., with mound of stone;

Thence, second course, south thirty-eight degrees thirty minutes west five hundred fifty-four and three-tenths feet to corner No. 3, a granite stone 12 x 14 x 36 inches, marked a cross (X) at corner point and 3-3073 C. M., with mound of stone;

Thence, third course, north fifty-one degrees ten minutes west six hundred ten and seventy-nine-hundredths feet to corner No. 4, identical with corner No. 2 of said Altata lode claim;

459601

Thence, fourth course, north thirty-eight degrees thirty minutes east three hundred feet to a point from which discovery tunnel, bears south forty-eight degrees forty-five minutes east one hundred thirteen feet distant; six hundred feet to corner No. 1, the place of beginning; the Survey of the lode claim as above described, extending six hundred eleven and one-tenth feet in length along said Cinco de Mayo vein or lode;

Beginning for the description of the Little Giant lode claim at corner No. 1, a pine post, four and one-half feet long, four inches square, marked 1-3073 L. G., with mound of stone; from which said Section corner bears north twenty-five degrees twenty-six minutes west five hundred forty-nine and thirty-seven-hundredths feet distant;

Thence, first course, north fifty degrees eleven minutes west seven hundred fifty-nine and thirty-two-hundredths feet intersect line 4-1 of said Survey No. 2203; at north eighty-nine degrees seven minutes west one hundred fourteen and six-tenths feet from corner No. 1; one thousand one hundred twenty-one and forty-six-hundredths feet to corner No. 2, identical with corner No. 5 of said Altata lode claim;

Thence, second course, north thirty-nine degrees forty-nine minutes east four hundred thirty-five and two-tenths feet to corner No. 3, a schist stone, 10 x 10 x 24 inches, marked a cross (X) at corner point and 3-3073 L. G., with mound of stone;

Thence, third course, south fifty-degrees eleven minutes east one hundred sixty-eight and thirteen-hundredths feet intersect line 1-2 of said Survey No. 2203, at north one degree fifty-three minutes east four hundred sixty and fifty-three-hundredths feet from corner No. 1; one thousand one hundred twenty-one and forty-six-hundredths feet to corner No. 4, a schist stone, 8 x 16 x 36 inches, marked a cross (X) at corner point and 4-3073 L. G., with mound of stone;

459601

Thence, fourth course, south thirty-nine degrees forty-nine minutes west three hundred feet to a point from which discovery shaft, bears north fifty degrees eleven minutes west five hundred twenty-five feet distant; four hundred thirty-five and two-tenths feet to corner No. 1, the place of beginning; the Survey of the lode claim as above described, extending one thousand one hundred twenty-one and forty-six-hundredths feet in length along said Little Giant vein or lode;-expressly excepting and excluding from these presents all that portion of the ground hereinbefore described, embraced in said mining claim or Survey No. 2203, and also all veins, lodes, and ledges, throughout their entire depth, the tops or apexes of which lie inside of such excluded ground; the premises herein granted, containing twenty-eight and five hundred seventy-three-thousandths acres,

459601

NOW KNOW YE, That there is therefore, pursuant to the laws aforesaid, hereby granted by the United States unto the said
Annie Dryden

, the said mining premises hereinbefore described, and not expressly excepted from these presents, and all that portion of the said veins, lodes, or ledges, and of all other veins, lodes, and ledges throughout their entire depth, the tops or apexes of which lie inside of the surface boundary lines of said granted premises in said survey extended downward vertically, although such veins, lodes, or ledges in their downward course may so far depart from a perpendicular as to extend outside the vertical side lines of said premises: Provided, That the right of possession to such outside parts of said veins, lodes, or ledges shall be confined to such portions thereof as lie between vertical planes drawn downward through the end lines of said survey so continued in their own direction that such planes will intersect such exterior parts of said veins, lodes, or ledges: And provided further, That nothing herein contained shall authorize the grantee herein to enter upon the surface of a claim owned or possessed by another.

TO HAVE AND TO HOLD said mining premises, together with all the rights, privileges, immunities, and appurtenances of whatsoever nature thereunto belonging, unto the said grantee above named and to **her heirs** and assigns forever; subject, nevertheless, to the above-mentioned and to the following conditions and stipulations:

FIRST. That the premises hereby granted shall be held subject to any vested and accrued water rights for mining, agricultural, manufacturing, or other purposes, and rights to ditches and reservoirs used in connection with such water rights, as may be recognized and acknowledged by the local laws, customs, and decisions of the courts. And there is reserved from the lands hereby granted a right of way thereon for ditches or canals constructed by the authority of the United States.

SECOND. That in the absence of necessary legislation by Congress, the Legislature of **Arizona** may provide rules for working the mining claim or premises hereby granted, involving easements, drainage, and other necessary means to its complete development.

IN TESTIMONY WHEREOF, I, **Woodrow Wilson**

President of the United States of America, have caused these letters to be made, Patent, and the Seal of the General Land Office to be hereunto affixed.

GIVEN under my hand, at the City of Washington, the **TWENTY-FIFTH**

(SEAL)

day of **FEBRUARY** in the year of our Lord one thousand nine hundred and **FIFTEEN** and of the Independence of the United States the one hundred and **THIRTY-NINTH.**

By the President:

By

Woodrow Wilson
M. P. Le Roy Secretary.
L. B. Lamar
Recorder of the General Land Office.

RECORD OF PATENTS: Patent Number **459601**

6-2264

Phoenix 022914.

The United States of America,

To all to whom these presents shall come, Greeting:

WHEREAS, In pursuance of the provisions of the Revised Statutes of the United States, Chapter Six, Title Thirty-two, and legislation supplemental thereto, there have been deposited in the General Land Office of the United States the Plat and Field Notes of Survey and the Certificate of the Register of the Land Office at Phoenix, Arizona, accompanied by other evidence whereby it appears that Henry Schaefer

has entered and paid for the Hamlin, Mill Site, and Emerson lode mining claims,

designated by the Surveyor General as Survey No. 2969, embracing a portion of Section eleven in Township twenty-three north of Range eighteen west of the Gila and Salt River Meridian, in the Wallapai Mining District, Mohave County, Arizona,

and bounded, described, and platted as follows: Beginning for the description of the Hamlin lode claim at corner No. 1, a granite stone, 8 x 8 x 24 inches, marked H.1.X 2969, from which the northwest corner of Section eleven in Township twenty-three north of Range eighteen west of the Gila and Salt River Meridian, bears north forty-one degrees forty-four minutes west one thousand eight hundred thirty-one and one-tenth feet distant;

Thence, first course, north fifty-two degrees eleven minutes east three hundred feet to a point from which discovery shaft, bears south thirty-four degrees forty-six minutes east eight hundred eighteen feet distant; six hundred feet to corner No. 2, a granite stone, 9 x 9 x 24 inches, marked H. 2 X 2969;

Thence, second course, south thirty-four degrees forty-six minutes east one thousand five hundred feet to corner No. 3, a granite stone, 8 x 12 x 34 inches, marked 3 X 2969,

RECORD OF PATENTS: Patent Number 456433

6-2955

Thence, third course, south fifty-two degrees eleven minutes west five hundred ninety-four and seven-tenths feet to corner No. 4, a granite stone, 12 x 16 x 24 inches, marked H. 4 X 2969;

Thence, fourth course, north thirty-four degrees fifty-eight minutes west one thousand five hundred feet to corner No. 1, the place of beginning; the Survey of the lode claim as above described, extending one thousand five hundred feet in length along said Hamlin vein or lode;

Beginning for the description of the Mill Site lode claim at corner No. 1, a granite rock in place, 18 x 18 x 12 inches high, marked M. S. 1. X 2969; from which said Section corner, bears north sixty degrees eleven minutes twenty seconds west one thousand six hundred sixty-seven feet distant;

Thence, first course, north forty degrees thirty-seven minutes east one hundred fifty feet to corner No. 2, a granite stone, 8 x 8 x 24 inches, marked M. S. 2 X 2969;

Thence, second course, south sixty-seven degrees fourteen minutes east six hundred nineteen feet to corner No. 3, a granite stone, 6 x 6 x 24 inches, marked M. S. 3. E. 2 X 2969;

Thence, third course, south forty degrees thirty-seven minutes west three hundred feet to a point from which discovery shaft, bears north sixty-seven degrees twenty-one minutes west two hundred thirteen and seven-tenths feet distant; five hundred ninety-one and one-tenth feet to corner No. 4, a granite rock in place, 7 x 7 x 5 feet high, marked M. S. 4 E. 1 X 2969;

Thence, fourth course, north twenty-six degrees seventeen minutes west six hundred forty and five-tenths feet to corner No. 1, the place of beginning; the Survey of the lode claim as above described, extending six hundred and four-tenths feet in length along said Mill Site vein or lode;

Beginning for the description of the Emerson lode claim at corner

456433

No. 1, identical with corner No. 4 of said Mill Site lode claim, from which said Section corner bears north fifty degrees fifty-seven minutes thirty seconds west two thousand two hundred twenty-seven and four-tenths feet distant;

Thence, first course, north forty degrees thirty-seven minutes east two hundred six and seventy-three-hundredths feet intersect line 2-3 of said Hamlin lode claim; five hundred ninety-one and one-tenth feet to corner No. 2, identical with corner No. 3 of said Mill Site lode claim;

Thence, second course, south fifty degrees twenty-five minutes east one thousand four hundred forty and two-tenths feet to corner No. 3, a granite stone 7 x 8 x 30 inches, marked E. 3 x 2969;

Thence, third course, south forty degrees thirty-seven minutes west three hundred feet to a point from which discovery tunnel bears north fifty degrees twenty-five minutes west six hundred fifty-three feet distant; five hundred ninety-one and one-tenth feet to corner No. 4, a granite stone 6 x 8 x 24 inches, marked E. 4 x 2969;

Thence, fourth course, north fifty degrees twenty-five minutes west one thousand four hundred forty and two-tenths feet to corner No. 1, the place of beginning; the survey of the lode claim as above described, extending one thousand four hundred forty and two-tenths feet in length along said Emerson vein or lode; the premises, herein granted, containing forty-two and six-hundredths acres.

456433

NOW KNOW YE, That there is therefore, pursuant to the laws aforesaid, hereby granted by the United States unto the said
Henry Schaefer

, the said mining premises hereinbefore described, and not expressly excepted from these presents, and all that portion of the said vein**S**, lode**S**, or ledge**S**, and of all other veins, lodes, and ledges throughout their entire depth, the tops or apexes of which lie inside of the surface boundary lines of said granted premises in said survey extended downward vertically, although such veins, lodes, or ledges in their downward course may so far depart from a perpendicular as to extend outside the vertical side lines of said premises: Provided, That the right of possession to such outside parts of said veins, lodes, or ledges shall be confined to such portions thereof as lie between vertical planes drawn downward through the end lines of said survey so continued in their own direction that such planes will intersect such exterior parts of said veins, lodes, or ledges: And provided further, That nothing herein contained shall authorize the grantee herein to enter upon the surface of a claim owned or possessed by another.

TO HAVE AND TO HOLD said mining premises, together with all the rights, privileges, immunities, and appurtenances of whatsoever nature thereunto belonging, unto the said grantee above named and to **his heirs** and assigns forever; subject, nevertheless, to the above-mentioned and to the following conditions and stipulations:

FIRST. That the premises hereby granted shall be held subject to any vested and accrued water rights for mining, agricultural, manufacturing, or other purposes, and rights to ditches and reservoirs used in connection with such water rights, as may be recognized and acknowledged by the local laws, customs, and decisions of the courts. And there is reserved from the lands hereby granted a right of way thereon for ditches or canals constructed by the authority of the United States.

SECOND. That in the absence of necessary legislation by Congress, the Legislature of **Arizona** may provide rules for working the mining claim or premises hereby granted, involving easements, drainage, and other necessary means to its complete development.

IN TESTIMONY WHEREOF, I, **Woodrow Wilson**

President of the United States of America, have caused these letters to be made, Patent, and the Seal of the General Land Office to be hereunto affixed.

GIVEN under my hand, at the City of Washington, the **THIRD**

(SEAL)

day of **FEBRUARY** in the year of our Lord one thousand nine hundred and **FIFTEEN** and of the Independence of the United States the one hundred and **THIRTY-NINTH.**

By the President:

Woodrow Wilson

By

M. O. Le Roy Secretary.

L. L. Lamar
Recorder of the General Land Office.

RECORD OF PATENTS: Patent Number **456433**

6-2264

Phoenix 023550.

The United States of America,

To all to whom these presents shall come, Greeting:

WHEREAS, In pursuance of the provisions of the Revised Statutes of the United States, Chapter Six, Title Thirty-two, and legislation supplemental thereto, there have been deposited in the General Land Office of the United States the Plat and Field Notes of Survey and the Certificate of the Register of the Land Office at Phoenix, Arizona, accompanied by other evidence whereby it appears that Henry Schaefer,

has entered and paid for the Arasta, 97, and Hobson lode mining claims,

designated by the Surveyor General as Survey No. 2968, embracing a portion of Sections eleven and twelve in Township twenty-three north of Range eighteen west of the Gila and Salt River Meridian, in the Wallapai Mining District, Mohave County, Arizona,

and bounded, described, and platted as follows: Beginning for the description of the Arasta lode claim, at corner No. 1, a granite stone 8 x 12 x 28 inches, marked A. 1 X 2968, from which the northwest corner of Section eleven in Township twenty-three north of Range eighteen west of the Gila and Salt River Meridian bears north seventy-seven degrees thirty-six minutes thirty seconds west three thousand two hundred thirty-four feet distant;

Thence, first course, north fifty-three degrees fifty-nine minutes east five hundred thirty-eight feet to corner No. 2, a granite rock in place 2 x 2 x 4 feet high marked A. 2 x 2968;

Thence, second course, south fifty degrees forty-five minutes east seven hundred thirty-one and seven-tenths feet to corner No. 3, a granite stone 8 x 8 x 24 inches, marked A 3 x 2968;

RECORD OF PATENTS: Patent Number

433066

Thence, third course, south forty-one degrees thirty-four minutes east seven hundred seventy-seven and nine-tenths feet to corner No. 4, a granite stone 8 x 6 x 24 inches, marked A 4. 97-2 x 2968;

Thence, fourth course, south fifty-three degrees fifty-nine minutes west three hundred feet to a point from which discovery shaft bears north forty-one degrees forty-one minutes west seven hundred forty-eight and two-tenths feet distant; six hundred feet to corner No. 5, a granite stone 8 x 8 x 24 inches, marked A 5x2968;

Thence, fifth course, north forty-one degrees forty-seven minutes west seven hundred twenty-six and two-tenths feet to corner No. 6, a granite stone 8 x 14 x 34 inches, marked A 6 x 2968;

Thence, sixth course, north forty-five degrees twenty-eight minutes west seven hundred sixty-nine and eighty-three-hundredths feet to corner No. 1, the place of beginning; the survey of the lode claim, as above described, extending one thousand five hundred feet in length along said Arasta vein or lode;

Beginning, for the description of the 97 lode claim, at corner No. 1, a granite stone 6 x 8 x 24 inches, marked 97-1 x 2968, from which said section corner bears north sixty-eight degrees seventeen minutes twenty seconds west four thousand six hundred thirteen feet distant;

Thence, first course, north fifty-three degrees fifty-nine minutes east one hundred eighty-two and nine-tenths feet to a point from which discovery shaft bears south thirty-seven degrees two minutes east two hundred six feet distant; four hundred eighty-two and nine-tenths feet to corner No. 2, identical with corner No. 4 of said Arasta lode claim;

Thence, second course, south thirty-seven degrees two minutes east one thousand four hundred eighty-nine feet to corner No. 3, a granite stone 6 x 8 x 24 inches, marked 97-3 x 2968;

Thence, third course, south fifty-three degrees fifty-nine minutes west four hundred eighty-two and nine-tenths feet to corner No. 4, a granite stone 6 x 8 x 24 inches, marked 97-4.H. 3 x 2968;

Thence, fourth course, north thirty-seven degrees two minutes

west one thousand four hundred eighty-nine feet to corner No. 1, the place of beginning; the survey of the lode claim, as above described, extending one thousand four hundred eighty-nine feet in length along said 97 vein or lode;

Beginning, for the description of the Hobson lode claim, at corner No. 1, a granite stone 8 x 8 x 24 inches, marked H. 1 x 2968, from which said section corner bears north sixty-three degrees fifty-eight minutes twenty seconds west four thousand five hundred fifteen and nine-tenths feet distant;

Thence, first course, north fifty-three degrees fifty-nine minutes east three hundred forty-seven and six-tenths feet to corner No. 2, a granite stone 6 x 8 x 24 inches, marked H. 2 x 2968;

Thence, second course, south thirty-seven degrees two minutes east one thousand four hundred and five-tenths feet to corner No. 3, identical with corner No. 4 of said 97 lode claim;

Thence, third course, south fifty-three degrees fifty-nine minutes west one hundred fifty-four and three-tenths feet to a point from which discovery shaft bears north twenty-seven degrees thirty minutes west eight hundred five and three-tenths feet distant; four hundred forty-seven and seven-tenths feet to corner No. 4, a granite rock in place, marked H 4 x 2968;

Thence, fourth course, north twenty-six degrees eleven minutes west seven hundred sixty-eight feet to corner No. 5, a granite stone 8 x 8 x 24 inches, marked H. 5 x 2968;

Thence, fifth course, north forty degrees fifty-nine minutes west six hundred forty-six and three-tenths feet to corner No. 1, the place of beginning; the survey of the lode claim, as above described, extending one thousand four hundred fifteen feet in length along said Hobson vein or lode; the premises herein granted, containing forty-seven and eight hundred twenty-one-thousandths acres.

433066

NOW KNOW YE, That there is therefore, pursuant to the laws aforesaid, hereby granted by the United States unto the said
Henry Schaefer,

, the said mining premises hereinbefore described, and not expressly excepted from these presents, and all that portion of the said vein~~S~~, lode~~S~~, or ledge~~S~~, and of all other veins, lodes, and ledges throughout their entire depth, the tops or apexes of which lie inside of the surface boundary lines of said granted premises in said survey extended downward vertically, although such veins, lodes, or ledges in their downward course may so far depart from a perpendicular as to extend outside the vertical side lines of said premises: Provided, That the right of possession to such outside parts of said veins, lodes, or ledges shall be confined to such portions thereof as lie between vertical planes drawn downward through the end lines of said survey so continued in their own direction that such planes will intersect such exterior parts of said veins, lodes, or ledges: And provided further, That nothing herein contained shall authorize the grantee herein to enter upon the surface of a claim owned or possessed by another.

TO HAVE AND TO HOLD said mining premises, together with all the rights, privileges, immunities, and appurtenances of whatsoever nature thereunto belonging, unto the said grantee above named and to **his heirs** and assigns forever; subject, nevertheless, to the above-mentioned and to the following conditions and stipulations:

FIRST. That the premises hereby granted shall be held subject to any vested and accrued water rights for mining, agricultural, manufacturing, or other purposes, and rights to ditches and reservoirs used in connection with such water rights, as may be recognized and acknowledged by the local laws, customs, and decisions of the courts. And there is reserved from the lands hereby granted a right of way thereon for ditches or canals constructed by the authority of the United States.

SECOND. That in the absence of necessary legislation by Congress, the Legislature of **Arizona** may provide rules for working the mining claim or premises hereby granted, involving easements, drainage, and other necessary means to its complete development.

IN TESTIMONY WHEREOF, I, **Woodrow Wilson**

President of the United States of America, have caused these letters to be made, Patent, and the Seal of the General Land Office to be hereunto affixed.

GIVEN under my hand, at the City of Washington, the **TWENTY-FOURTH**
day of **SEPTEMBER** in the year of our Lord one thousand
nine hundred and **FOURTEEN** and of the Independence of the
United States the one hundred and **THIRTY-NINTH.**

By the President:

By

Woodrow Wilson
M. O. Le Roy Secretary.
L. B. Lamar
Recorder of the General Land Office.

RECORD OF PATENTS: Patent Number **433066**

6-2264

THE UNITED STATES OF AMERICA.

To all to whom these presents shall come, Greeting:

WHEREAS, in pursuance of the provisions of the Revised Statutes of the United States, Chapter Six, Title Thirty-two, there have been deposited in the General Land Office of the United States the Plat and Field Notes of survey of the claim of the Arizona Northern Mining Company upon the Copper Lode

accompanied by the Certificate of the Register of the Land Office at Prescott, in the Territory of Arizona, whereby it appears that, in pursuance of the said Revised Statutes of the United States, the said

Arizona Northern Mining Company

did, on the sixteenth day of March, A. D. 1881, enter and pay for said mining claim or premises, being Mineral Entry No. 56, in the series of said Office, designated by the Surveyor General as Lot No. 39, embracing a portion of Sections two (2) and eleven (11) in Township twenty three (23) North of Range eighteen (18) West of the Gila and Salt River Meridian

in the Wallapai Mining District in the County of Mohave and Territory of Arizona, in the District of Lands subject to sale at Prescott, containing thirteen and a seventy seven hundred and thirty (1373) acres of land, more or less.

and, according to the returns on file in the General Land Office, bounded, described, and platted as follows, with magnetic variation at fourteen (14) degrees thirty (30) minutes East, to wit:

Beginning at the center of the Northwesterly boundary of the claim, a stake 1x3 inches in size, in mound of stones, marked "1" Situate at the Entrance of a cut, from which the Wallapai Smelting Works bear North twenty eight (28) degrees thirty (30) minutes West at the distance of sixty four hundred and fifty

1891982-1

(6430) feet, a Shaft bears South twenty nine (29) degrees East at the distance of one hundred and eighty four (84) feet: Thence, from said center Stake North sixty one (61) degrees East, three hundred (300) feet to a Stake 1x3 inches in size, in mound of stones, marked "2" from which the corner common to Sections two (2) three (3) thirty four (34) and thirty five (35) in Township twenty three (23) and twenty four (24) North of Range eighteen (18) West of the Gila and Salt River Meridian bears North twenty nine (29) degrees thirty (30) minutes West at the distance of fifty nine hundred and forty six (5946) feet: Thence, from said Stake, marked "2" South twenty nine (29) degrees East, ten hundred (1000) feet to a Stake 1x3 inches in size, in mound of stones, marked "3": Thence South sixty one (61) degrees West, six hundred (600) feet to a Stake 1x3 inches in size, in mound of stones, marked "4": Thence, North twenty nine (29) degrees West, ten hundred (1000) feet to a Stake 1x3 inches in size, in mound of stones, marked "5": Thence, North sixty one (61) degrees East, three hundred (300) feet to the place of beginning containing thirteen and seventy seven hundredths ($13\frac{77}{100}$) acres of land, more or less, and embracing ten hundred (1000) linear feet of the said corner line, as represented by yellow shading in the following plat.

1891922-2

Conner Lode

Wollapet MINING DISTRICT, Mohave COUNTY, Arizona

Containing 137 Acres,

Scales $\frac{3}{4}$ in. to an inch.

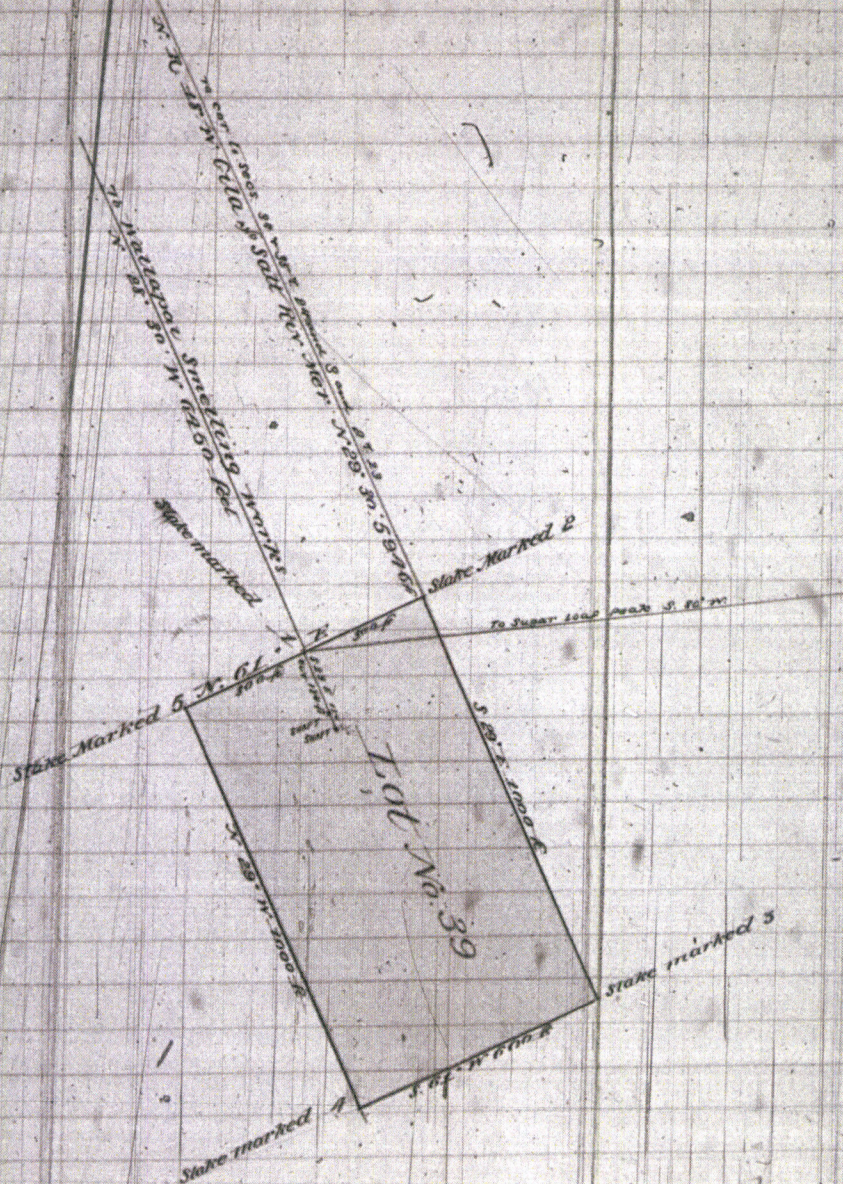
Var. cp sc E

Li amid $\text{C}_6\text{H}_5\text{O}$

1891922-3

472

1891922-4

1894922-5

NOW KNOW YE, that the United States of America, in consideration of the premises, and in conformity with the said Revised Statutes of the United States, HAVE GIVEN AND GRANTED, and by these presents DO GIVE AND GRANT, unto the said

Arizona Northern Mining Company

and to *its successors*, and assigns, the said mining premises hereinafore described as *Lot No 39, embracing a portion of Sections two (2) and eleven (11), in Township thirty three (33) North of Range eighteen (18) West of the Tula and Salt River Meridian* with the exclusive right of possession and enjoyment of all the land included within the exterior lines of said survey not herein expressly excepted from these presents, and of *ten hundred (1000)* linear feet of the said *bonner* vein, lode, ledge, or

deposit for the length hereinafore described, throughout its entire depth, although it may enter the land adjoining, and also of all other veins, lodes, ledges, or deposits throughout their entire depth, the tops or apexes of which lie inside the exterior lines of said survey at the surface extended downward vertically, although such veins, lodes, ledges, or deposits in their downward course may so far depart from a perpendicular as to extend outside the vertical side lines of said survey: *Provided*, That the right of possession hereby granted to such outside parts of said veins, lodes, ledges, or deposits shall be confined to such portions thereof as lie between vertical planes drawn downward through the end lines of said survey at the surface, so continued in their own direction that such vertical planes will intersect such exterior parts of said veins, lodes, ledges, or deposits:

And provided further, That nothing in this conveyance shall authorize the grantee herein, *its successors*, or assigns, to enter upon the surface of a mining claim owned or possessed by another: To HAVE AND TO HOLD said mining premises, together with all the rights, privileges, immunities, and appurtenances of whatsoever nature thereunto belonging, unto the said

Arizona Northern Mining Company

and to *its successors*, and assigns forever, subject, nevertheless, to the following conditions and stipulations:

First, That the grant hereby made is restricted to the land hereinafore described as *Lot No 39* with *ten hundred (1000)* linear feet of the *bonner* vein, lode, ledge, or deposit for the length aforesaid throughout its entire depth as aforesaid, together with all other veins, lodes, ledges, or deposits throughout their entire depths as aforesaid, the tops or apexes of which lie inside the exterior lines of said survey.

Second, That the premises hereby conveyed, with the exception of the surface, may be entered by the proprietor of any other vein, lode, ledge, or deposit, the top or apex of which lies outside the exterior limits of said survey, should the same in its downward course be found to penetrate, intersect, extend into, or underlie the premises hereby granted, for the purpose of extracting and removing the ore from such other vein, lode, ledge, or deposit.

Third, That the premises hereby conveyed shall be held subject to any vested and accrued water rights for mining, agricultural, manufacturing, or other purposes, and rights to ditches and reservoirs used in connection with such water rights as may be recognized and acknowledged by the local laws, customs, and decisions of courts.

Fourth, That in the absence of necessary legislation by Congress, the legislature of *Arizona* may provide rules for working the mining claim or premises hereby granted, involving easements, drainages, and other necessary means to its complete development.

IN TESTIMONY WHEREOF I, *Chester A. Arthur*, PRESIDENT OF THE UNITED STATES OF AMERICA, have caused these letters to be made PATENT, and the SEAL OF THE GENERAL LAND OFFICE to be hereunto affixed.

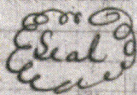

GIVEN under my hand, at the City of Washington, the *twenty ninth* day of *April*, in the year of our Lord one thousand eight hundred and eighty-*two*, and of the INDEPENDENCE OF THE UNITED STATES the one hundred and *Sixth*

BY THE PRESIDENT: *Chester A. Arthur*

By *Wm H. Crook* Secretary
S. W. Clark

Recorded Vol. *72*, Pages *469* to *474*, inclusive.

Recorder of the General Land Office.

1891 422-6

Examined

TOWNSHIP 23 NORTH RANGE 18 WEST OF THE GILA & SALT RIVER MERIDIAN, ARIZONA

SECS	SUBDIVISION																Acres	Kind of Entry or Purpose	Serial Number or Order Number	Action Date	Remarks		
	NE 1/4				NW 1/4				SW 1/4				SE 1/4									Lots	Other Description
	NE	NW	SW	SE	NE	NW	SW	SE	NE	NW	SW	SE	NE	NW	SW	SE							
	For orders affecting disposal or use of unidentified lands withdrawn for classification, minerals, water, and/or other public purposes, and Indian treaties, refer to Index to Miscellaneous Documents																						
																	ALL SECS 2, 16, 32, 36;		TERRITORIAL RESERVATION	ACT OF CONGRESS	2/24/1863	EXTENDS AND CONTINUES IN FORCE ACTS OF 9/9/1850 AND 7/22/1854;	
13																							
24																	LOT 34 (MS);	6.61	PATENT / ME	2140	2/17/1877	MC 12; PATENT NOT LOCATED IN SEC 24 ACCORDING TO MDS;	
3																	LOT 38 (MS);	6.87	PATENT / ME	3078	2/26/1879	MC 31;	
23																							
24																	LOT 37-B (MS);	5.00	PATENT / ME	4838	7/18/1881	MC 43; PATENT NOT LOCATED IN SEC 23 ACCORDING TO MDS;	
2																							
11																	LOT 39 (MS);	13.77	PATENT / ME	5698	4/29/1882	MC 56;	
10																							
11																							
14																	LOT 40 (MS);	20.66	PATENT / ME	11192	11/3/1886	MC 126;	
13																	LOT 41 (MS 533);	20.66	PATENT / ME	11339	12/9/1886	MC 127;	
25																							
36																	LOT 1214 (MS);	31.633	PATENT / ME	28619	10/2/1897	MC 315;	
3																	LOT 1221 (MS);	4.26	PATENT / ME	29079	3/2/1898	MC 319; OTHER TP: 24N 18W;	
3																							
4																							
9																							
10																	LOTS 1273-A, 1273-B (MS);	66.03	PATENT / ME	32094	2/16/1900	MC 368;	
16																							
21																							
28																							
33																	M&B; SUBDIV UNDEF;		R/W RR	PHX-086604	9/19/1900	PERPETUAL; PROOF OF CONSTRUCTION 10/13/1915; CANC AND CASE CLOSED 5/15/1986;	
7																							
8																							
9																							
16																	M&B; SUBDIV UNDEF;		R/W RR	PHX-086605	3/22/1901	PERPETUAL; PROOF OF CONSTRUCTION 10/13/1915; CANC AND CASE CLOSED 5/15/1986;	
3																	LOT 1427 (MS);	35.228	PATENT / ME	34504	10/17/1901	MC 420;	

TOWNSHIP 23. NORTH RANGE 18 WEST OF THE GILA & SALT RIVER MERIDIAN, ARIZONA

SECS	SUBDIVISION																Acres	Kind of Entry or Purpose	Serial Number or Order Number	Action Date	Remarks		
	NE 1/4				NW 1/4				SW 1/4				SE 1/4									Lots	Other Description
	NE	NW	SW	SE	NE	NW	SW	SE	NE	NW	SW	SE	NE	NW	SW	SE							
For orders affecting disposal or use of unidentified lands withdrawn for classification, minerals, water, and/or other public purposes, and Indian treaties, refer to Index to Miscellaneous Documents																							
1																	LOT 1493 (MS);	20.86	PATENT / ME	35405	5/3/1902	MC 446; MS 1493 NOT LOCATED IN THIS TP. ACCORDING TO MDS; OTHER TP: 23N 17W;	
1																	LOT 1509 (MS);	20.66	PATENT / ME	35805	8/15/1902	MC 471; OTHER TP: 23N 17W;	
1																	LOT 1510 (MS);	51.582	PATENT / ME	35838	9/4/1902	MC 470; OTHER TP: 23N 17W;	
3																	LOT 1428 (MS);	38.61	PATENT / ME	36098	12/10/1902	MC 457;	
25																	LOT 1575 (MS);	123.996	PATENT / ME	40722	4/3/1905	MC 599; OTHER TP: 23N 17W;	
3																	MS 2203;	20.661	PATENT / ME	45765	8/22/1907	MC 266;	
																	ALL SECS 2, 16, 32, 36;		STATE GRANT	ACT OF CONGRESS	6/20/1910	TITLE TO STATE FIXED BY PROC 2/14/1912; SUBJECT TO PRIOR RIGHTS;	
5																							
6																	MS 2831;	20.661	PATENT / ME	239758	12/21/1911		
9																							
10																	MS 2830;	41.163	PATENT / ME	249344	2/23/1912		
11																							
12																	MS 2968;	47.821	PATENT / ME	433066	9/24/1914		
11																	MS 2969;	42.06	PATENT / ME	456433	2/3/1915		
2																							
3																							
10																							
11																	MS 3073;	28.573	PATENT / ME	459601	2/25/1915		
10																	MS 2830;	18.913	PATENT / ME	507837	1/15/1916		
3							X	X		X							2-4, 6						
4																	1, 6						
3				X					X			X			X		1, 6, 7	219.10	PATENT / CE TOWNSITE	613073	1/4/1918		
10		X	X		X										X		3, 4, 6	140.52					
11											X							40.00					
13														X		X	5	119.08					
15		X	X	X										X		X		200.00					
22	X															X	X	120.00					
23						X	X		X	X	X	X				X		280.00					
24					X					X	X						3-5	224.03					

TOWNSHIP 23 NORTH RANGE 18 WEST OF THE GILA & SALT RIVER MERIDIAN, ARIZONA

SECS	SUBDIVISION																Acres	Kind of Entry or Purpose	Serial Number or Order Number	Action Date	Remarks		
	NE 1/4				NW 1/4				SW 1/4				SE 1/4									Lots	Other Description
	NE	NW	SW	SE	NE	NW	SW	SE	NE	NW	SW	SE	NE	NW	SW	SE							
	For orders affecting disposal or use of unidentified lands withdrawn for classification, minerals, water, and/or other public purposes, and Indian treaties, refer to Index to Miscellaneous Documents																						
10																							
11																	MS 3375,	89.775	PATENT / ME	865928	6/5/1922		
2																							
3																	MS 3520,	50.669	PATENT / ME	873223	7/20/1922	24N 18W;	
10																							
11																	MS 3557,	50.071	PATENT / ME	892836	1/12/1923		
1																	MS 3595-A;	158.967					
3																	MS 3595-B;	3.49	PATENT / ME	895709	2/12/1923	24N 18W;	
																	ALL SECS 2, 16, 32, 36;		STATE GRANT	ACT OF CONGRESS	1/25/1927	EXTENDS ACT OF 6/20/1910 TO MINERAL LANDS; SUBJECT TO PRIOR RIGHTS;	
4																	MS 3400;		QCD TO U.S.	PHX-029901	2/13/1929		
13																							
24																	MS 4020;	46.834	PATENT / ME	1027156	5/9/1929	23N 17W;	
4																	MS 3400;	19.94	PATENT / ME	1028606	6/18/1929		
6							X	X			X						3-7	305.13	HE	PHX-068576	7/15/1930	CANC 1/18/1936;	
4																	ALL;		SO WDL COLORADO RIVER STORAGE PROJECT		10/31/1931	OTHER TPS: 24N 18W, 24N 19W, 25N 19W, 25N 20W, 26N 20W, 27N 20W, 27N 21W, 28N 21W; SO REV 9/3/1937;	
9		X	X														2, 3	141.71	PATENT / RRG	1053801	3/8/1932		
13																	MS 4142;	22.122	PATENT / ME	1058893	10/6/1932	23N 17W;	
6			X	X									X	X	X	X	2, 8	312.69	PATENT / HE	1063756	4/26/1933		
4																							
5																							
6																	M&B;		R/W HIGHWAY	AR-033124	8/28/1933	PERPETUAL; OTHER TPS: 23N 19W, 24N 19W, 25N 20W, 27N 20W, 27N 21W, 28N 21W, 28N 22W, 29N 22W, 30N 22W, 30N 23W;	
18																	NWSWNW;		R/W MATERIAL SITE	PHX-077456	12/11/1936	CANC 2/12/1964; 22N 18W;	
18																							
19																							
20																							
29																							
33																	M&B; SUBDIV UNDEF;		R/W HIGHWAY	PHX-077512	5/27/1937	PERPETUAL; PROOF OF CONSTRUCTION 3/11/1964; AMENDED 7/12/1977; AMENDED 4/15/1981; AMENDED 5/19/1981; 21N 17W;	

TOWNSHIP 23 NORTH RANGE 18 WEST OF THE GILA & SALT RIVER MERIDIAN, ARIZONA

SECS	SUBDIVISION																Acres	Kind of Entry or Purpose	Serial Number or Order Number	Action Date	Remarks		
	NE 1/4				NW 1/4				SW 1/4				SE 1/4									Lots	Other Description
	NE	NW	SW	SE	NE	NW	SW	SE	NE	NW	SW	SE	NE	NW	SW	SE							
	For orders affecting disposal or use of unidentified lands withdrawn for classification, minerals, water, and/or other public purposes, and Indian treaties, refer to Index to Miscellaneous Documents																						
4																		ALL;		SO REV COLORADO RIVER STORAGE PROJECT, SO 10/30/1931		9/3/1937	OTHER TPS: 24N 18W, 24N 19W, 25N 19W, 25N 20W, 26N 20W, 27N 20W, 27N 21W, 28N 21W;
3																							
4																							
5																							
6																							
18																							
19																							
20																							
29																							
32																							
33																		M&B; SUBDIV UNDEF;		R/W TRANSMISSION LINE	PHX-078948	7/15/1939	PERPETUAL; LD TP: 21N 17W;
10																							
11																							
14																		MS 4199;					
15																	139.91	MS 4199;	PATENT / ME	1108106	5/2/1940		
4																							
5																							
6																							
7																							
8																		M&B; SUBDIV UNDEF;		R/W HIGHWAY	PHX-079151	6/12/1940	PERPETUAL; PROOF OF CONSTRUCTION 12/10/1963; LD TP: 23N 19W;
2																	39.719	MS 4009;	PATENT / ME	1110100	1/7/1941		
16																		ALL;					
32																		ALL;		QCD TO US	PHX-075483	4/5/1941	OPENING TO ENTRY 2/15/1982; OTHER TPS: 14N 15W, 12N 16W, 12N 17W, 15N 18W, 23N 19W;
18																	628.80	ALL;	PATENT / SX	1112788	12/22/1941	13N 6W;	
5																							
7																		M&B; SUBDIV UNDEF;		R/W PIPELINE	PHX-081417	12/7/1945	PERPETUAL; PART REL 10/2/1972; OTHER TP: 24N 18W;
9					X	X	X	X	X								240.00		PATENT / PX	1138088	2/26/1953		
3									X		X						6, 9, 10, 12, 13, 18						

TOWNSHIP 23 NORTH RANGE 18 WEST OF THE GILA & SALT RIVER MERIDIAN, ARIZONA

SECS	SUBDIVISION																Acres	Kind of Entry or Purpose	Serial Number or Order Number	Action Date	Remarks			
	NE 1/4				NW 1/4				SW 1/4				SE 1/4									Lots	Other Description	
	NE	NW	SW	SE	NE	NW	SW	SE	NE	NW	SW	SE	NE	NW	SW	SE								
For orders affecting disposal or use of unidentified lands withdrawn for classification, minerals, water, and/or other public purposes, and Indian treaties, refer to Index to Miscellaneous Documents																								
10		X			X												10-12, 17							
11																	17							
13																	8, 14, 15							
15		X	X	X									X			X								
22	X													X	X									
23									X		X	X					5, 6, 9, 10							
24																	8-11, 16, 17							
25																	24							
26	X	X	X		X								X	X		X		O INTPR PWR SITE RESERVE 719, EO 5/24/1919		5/9/1957	REV PLO 5992, 10/7/1981;			
																		PART MS 218, MS 3073, MS 3444, MS 3520, MS 4009;	82.11	ILL BASE	263	10/14/1959	3N 6E;	
4																	N2 OF 12		R/W WELL AND PUMP SITE	AR-026865	4/13/1961	PERPETUAL;		
3																	PART OF 14		SLUP	AR-030938	7/14/1961	EXPIRED 9/21/1961;		
3																	14		R/W WELL AND PIPELINE	AR-031020	9/21/1961	PERPETUAL;		
3																	13, 14, 20	22.67	O CL / R&PP	AR-031793	8/28/1962	AMENDED 11/29/1962; EXPIRED 7/6/1967;		
3																	13, 14, 17, 20	65.81						
4						X	X	X	X	X	X		X	X			2-4, 11-15	527.70						
10																	8	24N 18W;	27.34	O CL / R&PP AMENDED O 8/28/1962	AR-031793	11/29/1962	EXPIRED;	
26	X	X	X	X			X	X	X	X	X													
34	X	X	X	X				X	X	X	X	X	X	X	X		21N 18W;		R/W WATER PIPELINE	AR-032609	10/7/1963	PREPERMIT; FORMAL APPVD 11/17/1965; PERPETUAL;		
3																	17							
9													X				4							
10						X											8		R/W WELL AND PIPELINE	AR-032922	2/7/1964	PREPERMIT; FORMAL APPVD 9/10/1965; REL AND CASE CLOSED 12/3/1971;		
13																	14, 15							
23																	10							
24																	8, 9, 11, 16, 17							
26	X																		MINING LOCATION - PL 359	AR-034118	8/27/1964			
23																								
26																		M&B;		MINING LOCATION - PL 359	AR-034612	4/16/1965	NOT FILED UNDER FLPMA; CASE CLOSED 1/17/1985;	

TOWNSHIP 23 NORTH RANGE 18 WEST OF THE GILA & SALT RIVER MERIDIAN, ARIZONA

SECS	SUBDIVISION																Acres	Kind of Entry or Purpose	Serial Number or Order Number	Action Date	Remarks			
	NE 1/4				NW 1/4				SW 1/4				SE 1/4									Lots	Other Description	
	NE	NW	SW	SE	NE	NW	SW	SE	NE	NW	SW	SE	NE	NW	SW	SE								
For orders affecting disposal or use of unidentified lands withdrawn for classification, minerals, water, and/or other public purposes, and Indian treaties, refer to Index to Miscellaneous Documents																								
8																		NWNWNW;		RW TELEPHONE LINE	A-16122	3/26/1981	TO TERM 3/25/2011; AMENDED 9/14/1982;	
5																	6	N2NWSW		RW DISTRIBUTION LINE	A-16380	3/31/1981	TO TERM 3/30/2011;	
32				X								X	X	X	X	X		S2S2NENE, SESWNE, S2NESW;	280.00	APLN / IL	A-17000-L	8/27/1981	SEGREGATED FROM THE PUBLIC LAND LAWS, INCLUDING THE MINING LAWS, BUT NOT THE MINERAL LEASING LAWS;	
3									X			X					6, 9, 10, 12, 13, 18							
10		X			X												10-12, 17							
11																	17							
13																	8, 14, 15							
15		X	X	X									X			X								
22	X														X	X								
23									X		X	X					5, 6, 9, 10							
24																	8-11, 16, 17							
25																	24							
26	X	X	X		X								X	X		X		ALL LANDS LYING WITHIN 50 FT OF CENTER LINE OF TRANSMISSION LINE;		PLO REV PS RESERVE 719	5992	10/7/1981	20N 17W; OPEN TO ENTRY AT 10:00 AM ON 10/7/1981;	
16																		ALL;						
32																		ALL;		O OPENING TO ENTRY	PHX-075483	2/15/1982	OTHER TPS: 12N 16W, 23N 19W, 15N 18W, 14N 15W, 12N 17W;	
4							X										20	N2NWSW, SESWNW;						
5								X		X	X	X	X					E2NWSW;						
8																		NWNWNW;		RW TELEPHONE LINE AMENDED	A-16122	9/14/1982	TO TERM 3/25/2011;	
22											X							MS 4732;						
28	X	X	X	X					X	X	X	X												
32																		MS 47EE, E2E2E2;		RW WATER PIPELINE AND WELL SITES	A-16379	9/14/1982	CANC IN PART 12/7/1982; RENEWED 9/14/1987, 12/29/1987; EXPIRED 9/13/1997; CASE CLOSED 8/19/1999;	
32				X								X	X	X	X	X		S2S2NENE, SESWNE, S2NESW;	280.00	IL	566	9/15/1982	19N 17W; (A-17000-L);	
32				X								X	X	X	X			MS 4733, S2S2NENE;		RW WELL SITES CANC IN PART	A-16379	12/7/1982	EXPIRED 9/13/1997; CASE CLOSED 8/19/1999;	
32																				RW WATER PIPELINE	A-18027	1/20/1984	EFF 9/14/1982; PERPETUAL;	
5																	6			RW COMMUNICATION LINE	A-19068	3/22/1984	TO TERM 3/21/2014;	
18																		ALL; 19N 11W;	640.00	PATENT / SX	02-84-0044	5/8/1984	MINERALS ONLY; (A-18606); SUBJECT TO EXISTING OG LEASES UNTIL EXPIRATION, TERMINATION OR CANCELLATION THEREOF;	

TOWNSHIP 23 NORTH RANGE 18 WEST OF THE GILA & SALT RIVER MERIDIAN, ARIZONA

SECS	SUBDIVISION																Acres	Kind of Entry or Purpose	Serial Number or Order Number	Action Date	Remarks		
	NE 1/4				NW 1/4				SW 1/4				SE 1/4									Lots	Other Description
	NE	NW	SW	SE	NE	NW	SW	SE	NE	NW	SW	SE	NE	NW	SW	SE							
	For orders affecting disposal or use of unidentified lands withdrawn for classification, minerals, water, and/or other public purposes, and Indian treaties, refer to Index to Miscellaneous Documents																						
32	X	X																LD TP: 6N 4W;		R/W BURIED FIBER OPTIC CABLE	AZA-27844	1/20/1994	TO TERM 1/19/2024; AMENDED 4/15/1999;
25																	24						
26																		M&B IN E2;		APLN / PX	AZA-28633	7/20/1994	SEGREGATES THE LANDS FROM THE PUBLIC LAND LAWS, MINING LAWS, AND MINERAL LEASING LAWS, SEG TO TERM 7/19/1999, LD TP: 14N 9W, AMENDED;
4																			7.86	CERT 02-35 APPV TRF AND CHANGE OF USE	AR-034355	10/31/1994	
1																		SWSWSW;					
3																	26						
11																	6, 8, 9, 13						
12																	1	W2NWNW, NESWNW, E2SENW, N2N2SW;	5.21	R/W COMMUNICATION SITES, ROAD AND CABLE	AZA-28681	12/20/1994	TO TERM 12/19/2024;
3																	36		0.60	NORA / SALE	AZA-28543	1/13/1995	SEGREGATES THE LANDS FROM APPROPRIATION UNDER THE PUBLIC LAND LAWS, INCLUDING THE MINING LAWS; SEG TO TERM 10/12/1995;
3																	37		0.23	NORA / SALE	AZA-28545	1/13/1995	SEGREGATES THE LANDS FROM APPROPRIATION UNDER THE PUBLIC LAND LAWS, INCLUDING THE MINING LAWS; SEG TO TERM 10/12/1995;
3																	35		0.37	NORA / SALE	AZA-28547	1/13/1995	SEGREGATES THE LANDS FROM APPROPRIATION UNDER THE PUBLIC LAND LAWS, INCLUDING THE MINING LAWS; SEG TO TERM 10/12/1995;
3																	34		0.31	NORA / SALE	AZA-28922	1/13/1995	SEGREGATES THE LANDS FROM APPROPRIATION UNDER THE PUBLIC LAND LAWS, INCLUDING THE MINING LAWS; SEG TO TERM 10/12/1995; APLN WDN AND CASE CLOSED 3/1/1995.
1																		SWSWSW;					
3																	23,24,26						
11																	6-9,13,16						
12																	1	W2NWNW, SENW, N2N2SW;		R/W COMMUNICATION SITES, ROAD AND CABLE AMENDED	AZA-28681	2/15/1995	TO TERM 12/19/2024;
4																	S2 OF 17		2.82	QCD TO US	AR-034355	2/21/1995	
3																	36		0.06	PATENT / SALE	02-95-0022	5/5/1995	(AZA-28543);
4																	17		12.82	OPENING ORDER	AZAR-034355	5/19/1995	AT 9:00 AM ON 6/19/1995 THE LANDS WILL BE OPEN TO LOCATION AND ENTRY UNDER THE PUBLIC LAND LAWS AND THE MINING LAWS;
3																	37		0.23	PATENT / SALE	02-95-0024	5/31/1995	(AZA-28545);
26				X										X		X		S2NENE, E2SEWNNE, E2E2SWNE, E2E2W2SE;		APLN / PX AMENDED	AZA-28633	7/11/1995	SEGREGATES THE LANDS FROM THE PUBLIC LAND LAWS, MINING LAWS AND THE MINERAL LEASING LAWS; SEG TO TERM 7/20/1999; LD TP: 22N 18W;
3																	34, 35		0.68	PATENT / SALE	02-96-0003	11/9/1995	(AZA-28547);